WEIGH THE FACTS AND PREPARE TO VOTE

LAST NIGHT'S CIRCULATION
7,788
Three Months' Average 7,833
Member A. B. C.

Full Leased Wire Report of The International News Service

THE CHRONICLE-TELEGRAM

VOL. 2. NO. 976. ELYRIA, O., SATURDAY, NOVEMBER 4, 1922 Weather: Rain tonight and Sunday; warmer Sunday. PRICE 2 CENTS

SIX BALLOTS FOR VOTERS TUESDAY

Elyria Businessmen Testify As to Merits of Dry Regime; Urge Defeat of Amendment

The Lorain County Dry Federation has requested a number of business and rofessional men to give their opinion of the present Prohibition conditions in contrast to the former conditions. They are responding promptly and thoroughly. 'he last of these letters are published today as follows:

Arrests Decrease.

I hold in my possession an offi-al statement from the chief of olice to the mayor of our city, ving the names of those arrested td convicted for violation of the quor laws in Lorain from June 1, 919, to August 15, 1922, and I nd of the 733 arrests less than l are of American birth, or less an one in fifty. What is true of is city is true of all large cities, at is, the American people clear-favor prohibition Shall we al-w the intemperate of foreign rth, (not all are intemperate) to t the standard of our American e and ideals? I, for one, pro-st.

I am glad the law enforcement ficers are closing their net on ese un-American law breakers d nullificationists, and that the mber of arrests is so much eater than a year ago This is t because more liquor is drank sold illegally, but because the ohibition officers are getting to eir job Let us "Hold Fast merica" until the last one of ese law-breakers learns the contution of this land must be reected and its laws obeyed. Also us "snow under" the wine and er proposal of the brewers by at st 300,000 on Nov. 7th, by ting "NO" and keep the fair me of our great State of Ohio sullied by the nullificationist

Yours for victory,
C. H. HAUGER,
Pastor First M. E. Church.

HUMAN RACE ENEMY.

If the flat proposal were made to voters of Lorain county of repilitating over one hundred saoons and restoring conditions erning the liquor traffic as they sted before state wide prohibin went into effect, it would be erwhelmingly defeated

Stripped of all camouflage and eptive purpose of its backers, Brewers' Amendment on which are asked to vote November enth next is intended to bring out that very situation, except t in conducting the traffic no rse will be required and no jor tax will find its way into the blic treasury.

A careful analysis of the propos-amendment reveals the fact that brewers and their wet bench-n including all law defying eleents of the state now operating ls and illegally engaged in makand dispensing their intoxical-and poisoning concoctions, are ving to wreck the law enforcent machinery of Ohio and give se enemies of law and order a r and open field in which to sue their nefarious traffic No can mistake what forces are ind the movement or what the edy motives which impels their on are.

t is therefore of the utmost imtance that every law abiding zen, every lover of a clean and olesome community in which to and bring up children, every ocate of sobriety and good ais as opposed to drunkkens and immorality should cast a e on election day to decisively eat the proposal

ear in mind the fact that if it ies, it becomes a part of the e Constitution and cannot be nged by legislative act, that traffic can be carried on with-restriction in what has heretobeen known as dry territory well as the wet, that anywhere ery where the so-called "place

(Continued on Page 2)

MAYOR SAYS AMENDMENT WOULD BREAK DOWN LAWS

The Wet Amendment now being considered by the voters of the State, in my judgment, should be defeated.

The conditions in the City at the present time, compared with conditions before the State voted dry, will show that the arrests for intoxication in the City have dropped off to about 30% of what they were before the Dry Law was in force. If this Amendment is carried the State and City will be compelled to double the Police Force in every community in which they expect to have law enforcement. It will also encourage the officials to close their eyes to law violators and it will place our cities and State in a worse condition as far as law enforcement is concerned than it ever was under the old wet law.

If the people of Elyria want to add to the difficulties in the enforcement of our laws, which are difficult enough at best to enforce, they can do it in no better manner than by voting for this Wine and Beer Amendment. I am sure they do not want to do this.

MAYOR A. R. JONES.

Princess Not Happy On Eve of Her Marriage To Former German Kaiser

Copyright 1922 by International News Service

DOORN, Holland, Nov 4.—Princess Hermine of Reuss, who will be married tomorrow to the former German kaiser, comes to Doorn today not as a happy bride, but with bitterness in her soul

Her lips will smile as she greets her new lord and master and receives the congratulations of the entourage at the former war lord's castle, but there will be blackness in her heart

The intensity of the princess' bitterness is equalley only by her determination to get even with those who made this day of "joy" one in which she feels that the whole world is against her.

Hermine—to put it succinctly—came to Doorn with the defiant will to win and punish In a two hour interview in the drawing room of her castle in Silesia, she had poured out her heart to the correspondent but begged that her revelations and her declarations to get "even" were not printed until she left Germany and arrived in Holland

Consequently, her interview can be given to the public today.

The public asked the princess "What about that mysterious trunk which is said to have arrived in Doorn the other day? It was said to contain clothes which the former kaiser is personally to place upon your head."

Bursts Into Tears

A bitter, jerky laugh was the first reaction from this question.

For a moment the princess struggled with herself and then, no longer able to master the emotion which repeatedly throughout the inter-

(Continued on Page 2)

BIG CROWD OUT TO HEAR DRY FORCES

Caravan Given Big Demonstration Throughout County; Big Mass Rally Here Tonight

The Dry Federation of Lorain county is making an auto tour of the county today for the purpose of stimulating opposition to the proposed wine and beer amendment to the constitution

They left the public square at 9:30 this morning attended by the Boys' band, with a long line of automobiles carrying an earnest and enthusiastic company of ladies and gentlemen with them.

A special invitation is extended to those who wish to become posted on the wine and beer amendment to be present this evening and hear it explained.

The caravan is meeting with big crowds. Judge A. R. Webber and Geo H. Chamberlain spoke at Grafton; Rev. W. L. Burner and J. F. Burke at LaGrange; Rev Edwin Kirby at Wellington, and Rev. W. S Smith and Mr. Chamberlain at Oberlin.

The speakers will alternate in addresses at Kipton, South Amherst, South Lorain and Lorain this afternoon.

The big rally is to be held on the public park here tonight at 7:20 o'clock.

Vic Donahey, democratic candidate for governor, passes the party by auto while in Wellington.

A WORD

Bear in mind that if the Beer interests of Ohio win out in the election November 7th, every home in Ohio may be a beer home—a home where growing girls and boys will be free to get drunk on beer.

If your home is not a beer home, can you guard your girls and boys against the beer home?

No more infamous plan for demoralizing girls and boys was ever conceived. It is a deliberate attempt to create an appetite to fix a devilish habit in the children of Ohio.

To think that a group of men (?) should thus deliberately plot against the very foundation of society, and all for personal gain, is almost past belief.

Senator F. B. Willis Predicts Republican Landslide On Tuesday

Senator Frank B. Willis addressed a large republican meeting at the Rialto last night, and held the close attention of his audience for an hour and a half. The Senator was in particularly good spirits and his address was frequently applauded by those present.

Declaring that the difference in the campaign between the two parties was "the difference between business and buncombe with the republican administration on the business end," Senator Willis thoroughly discussed not only the candidates but the administration of Warren G. Harding. "I have a certain amount of respect for my opponents," he said, "for life is too short to put in one's time hating any one. The only thing I have against the democrats is that they multiply too fast. They want to have prosperity but don't know how to make it in the first place, or keep it after they get it. A man who is a democrat has enough of a cross to bear, any how, so why say anymore about it."

Lauds G. O. P. Candidates

Senator Willis turned his attention to the republican candidates and said that he first met Simeon Fess, candidate for Senator from Ohio, when he first went to college. Fess took him in and helped him to see the larger things of life. He declared that Simeon Fess was a man of convictions and courage:

"If this republic is to live there has got to be men of the old fighting principle and spirit, for if there are none such it will not be the land where republicans will want to live. He fights for the cause he believes is right. With all due respect to his opponent I say we must have men who have convictions, and who do not wait to hear from the elections in Ohio before getting into line."

Flays Wet Opponents

The speaker then spoke of his visits to the battle fields of Gettysburg, and asked what question it was that was settled by the soldier of '61 and '65." "It was whether or not in this country the law and the constitution are to be suppressed. I did not suppose ever in Ohio we would be called upon to fight nullification, but in the wine and beer amendment we are called upon to do so, override the constitution and do as we please. That's just what it means. The wet man has a right to his view but it's absurd to say we are not in favor of the saloon, but are in favor of wine and beer that is sold in a saloon. I don't believe you are in favor of the old fashioned saloon. The 18th amendment is useless unless we uphold laws that favor it. The only thing that prevents breaking down the constitution is a Congress that

(Continued on Page 14)

Name Judges and Clerks in County For the Election

The board of elections have named the following persons to have charge of the voting booths during the election on November 7th.

Elyria

A 1—Republican, Judge. S. G. Shaw, clerks. Mrs. Alice Platner, Mrs. Edith Schultz; democratic. Judge, Jacob Hallauer, clerks, Dorothy Ingles, Mrs E. Sherock.

B 1—Republican, Judge, Elizabeth Lautenschliger, clerks, Clara F. Winslow, Clark Saunders; Democrat, Judge, Leo Ströhmeier, clerks, Lettia Pfaff, Norman Kaiser.

C 1—Republican Judge, A. H. Stevenson, clerks, Mrs. M. H. Lord, Mrs. E. R. Gaston. Democrat, Judge Mrs. D. J. Conry, clerks, George Vehlber, Frank Koenig.

D 1—Republican, Judge, Daniel Kelly, clerks, L. J. Kerr, E H Buswell. Democrat, Judge, F A Webber, clerks, Phillip Flood, Frank Koenig.

E 1—Republican Judge, George Krugman, clerks, Mrs. Grace Bush, Mrs. Marie Llewellyn. Democrat Judge, Theodore Diederich, clerks, Anna Wagner, Ed. Gubel.

A 2—Republican Judge, Mrs Lydia Squires, clerks, Mrs. Maude Conabee, O. K Eldred. Democrat Judge, Mrs. Lena Nienling, clerks, Margaret Rafferty.

B 2—Republican Judge, James E. Brown, clerks, Mrs. Maude Copaso, Mrs. Lulu Wilson. Democrat judge, H. J. Andrews, clerks, G. H. Knott, Mrs. Jennie Court

C 2—Republican, judge, L. V. Stryker, clerks, Miller Wilcox, Mrs. Ola Smith. Democrats, judge, Bert Jaycox, clerks, H. A. McKenzie, Harry Eckenroad.

D 2—Republican, judge, G. E Broderick, clerks, Mrs. Ruby Brodreick, Lulu Wiggins. Democrat, judge, Dave Hauenstein, clerks, Anna Colgan, John Colgan.

E 2—Republican, judge, W A Brok, clerks, W. C. Bridgett, Mrs

(Continued on Page 12)

DIES AT 101

CORNING, N. Y., Nov. 4.—Surviving her husband and five children, Mrs. Jane Taft, of Freman, is dead at the home of Mrs. Fred Beard, Osceloa, Pa., at the age of 101 yeras. She had sixty six grand and great grand children.

BUCHAREST, Roumania, Nov 4—Fears that 200 lives were lost in an explosion in a Transylvania coal mine proved groundless today when all the men in the mine wer accounted for except seven dead

Against the Proposed Beer Amendment

Sample ballot marked for a vote against the proposed amendment to the Ohio constitution legalizing the manufacture and sale of beer in this state

YES	**ARTICLE XV, SECTION 9-1** **Be It Resolved by the People of the State of Ohio:** **No beverage containing two and three-quarters, or less per cent of alcohol by weight shall be deemed an intoxicating liquor, and the manufacture and sale of such beverages for consumption in homes and places of abode shall be lawful. No beverage containing more than one-half of 1 per cent of alcohol by volume may be sold to be drank on the premises where sold.** **Possession of intoxicating liquors in the home or residence of any person for his or her personal use, or the use of his or her family or his or her guests when not intended for sale or other illegal purpose, shall not be unlawful.** **No search or attempt to search the person or property of any person without previously securing a search warrant shall be authorized in the enforcement of all laws pertaining to the prohibition of intoxicating liquors.**
X NO	

Referendums on Salary and Bus Ordinances and Special Tax Levy to be Voted Upon

Six separate ballots are to be voted on next Tuesday in this city when the voters go to the polls, according to information given out by the Board of Elections.

The largest of these is the general ballot on which is printed the State and County Ticket. The judicial ticket comes next. Then comes the ticket providing for the beer and wine amendment to the constitution, by which the wets would seek to override the constitution of the United States and which even if carried would be of no avail in this State.

WILL OHIO SURRENDER HER LAWS?

No.

Dry Ohio Campaign grows in intensity as Election Day nears. The more the voters study the iniquity of the Beer Amendment the stronger their condemnation. Much depends on the rural districts and we are sure they will stand for law and order as they always have.

What will the womanhood of Ohio say the 7th day of November. The women of Ohio have felt the benefits of Prohibition. The women of Ohio have felt the iron heel of King Beer crushing out their existence and they are through

The women of Ohio will see that the State is not disgraced by making the home a Beer Bar. Thousands of women in Ohio are tasting the sweets of a real home and are able to feed and clothe their children as they should be. Depend upon it, the women of this State will go to the polls November 7th, and vote to protect the home from this demoralized liquor gang.

Who will benefit if Ohio voters approve the Brewers amendment next Tuesday?

Not the homes of the State, and not the general public. Not the tradesmen nor the bankers. Not the schools nor the churches. Not the taxpayers. Neither capital nor labor will profit.

Who will benefit by the return of beer?

ONLY THE BREWERS AND THE DEALERS IN THE STUFF.

Every other class will be injured financially and in every other way. Ohio tried beer saloons for years and they proved not only a liability but a curse. They filled jails and infirmaries, brought misery and poverty to homes, and blighted childhood.

Are you so interested in having the brewers make money that you are willing to bring back this evil? How will beer benefit you? Think it over and vote "No"

THE LORAIN COUNTY DRY FEDERATION.

"Married Without Love" Admitted Slain Pastor, Slain Kin Told Girl

"God what a coward I am to have married without love," was the cry uttered on his honeymoon by Dr. Edward W. Hall, and later told to Mrs. Eleanor Mills, both of whom were murdered on September 16, according to Charlotte Mills, 16 year old daughter of the slain choir singer, in an exclusive statement made to International News Service today.

The divulging of this and other little intimate secrets told to her by her mother was called forth by Mrs Hall's declaration on a recent interview that she believed her husband still loved and was faithful to her.

By CHARLOTTE MILLS

Copyright 1922 by International News Service

NEW BRUNSWICK, N J Nov 4 For three days I have debated with myself whether or not I should comment upon Mrs Hall's cold assertions to the reporters that she had never suspected anything between Dr. Hall and my mother, that she was ignorant of what had apparently been going on and that she still believed that he loved her and was faithful to her. I say I debated with myself because there are some things that even a grief stricken daughter wishes to hide, and the little intimate details that my mother told me before she was murdered are some of the things. But I have decided that this is no time to consider my personal feelings, or even the sacred memory of the things my mother told me from time to time, that I must not consider my heartaches and pain, but bare the little secrets of my heart, because of the new light that it sheds and the good it may eventually accomplish.

"Facts Were Known"

My former Sunday school teacher of my mother. Her suspicions of my mother. Her suspicious, from my mother's personal observations, dated as far back as February.

There are many instances and little acts to show Mrs Hall was suspicious and jealous. I shall give a few that my mother told me.

Before Mrs. Hall's suspicions were aroused she and my mother were the best of friends Though in different social circles they were intimate and Mrs Hall frequently used to take my mother to her personal friends But some time before this terrible tragedy, Mrs. Hall suddenly become cold and distant. My mother at that time remark on the changed attitude, and I remember it distinctly.

On the day they went to Lake

(Continued on Page 2)

RULES FOR VOTING

1 Several ballots will be given you.

2 Fold each ballot separately

3 Mark only with pencil provided in booth

4. Mark with crosses only

5 Put cross in circle at top of ticket of the party for which you intend to vote a majority of candidates.

6 Then put cross before the name of each candidate in another party whom you intend to vote for These crosses cancel names for the same office in the party for which you marked the circle.

7. You must not put on your majority ticket any mark but the cross in the circle.

8 Do not draw line through any name as this destroys the ballot

9. Return the ballots folded separately to the judges.

SPOONERS ESCAPE

Complaint has been made that there was to much spooning going on in the vicinity of Prospect street. A citizen called the police to have the practice stopped, saying there was an auto there with the lights out They responded but the parties had gone before their arrival.

Amend Constitution?

A second amendment to the constitution is proposed which provides that no indebtedness for current operating expenses upon or for the acquisition of property having an estimated usefulness of less than five years, with certain exceptions of an emergency character shall be levied. Also that no funded debt shall run longer than forty years, and that no bonds or notes issued for property or improvements shall run longer than the probable period of usefulness there of, the same to be fixed by elimination as provided by law. Another amendment regulates the taxing term of property. No tax rate of more than fiften mills shall be levied without a vote of the people. No rate in excess of one mill shall be levied for State purposes. Additional taxes must be authorized as to specific amounts, periods and purposes at the regular November elections by two-thirds of the voters voting on the proposition. The limited levies to be distributed by local boards. The legislature is authorized to substitute other methods of taxation.

On local issues there is the ticket calling for a referendum vote on the city employees salary ordinance and the referendum vote on the bus ordinance.

The sixth ticket is as to whether the city shall provide an additional tax levy of 1 3-10 mills for the purpose of obtaining funds for the operating expenses of the city.

Other County Issues

Other city, town and school districts in the county also have extra ballots that they will be asked to vote.

Amherst village will vote on a 2 mill levy for two years, for operating expenses of the village.

Grafton village will also vote on a 1 1-2 mill levy for operating expenses.

Sheffield Lake village will vote on a one mill levy for five years for school purposes.

South Amherst will vote on a one mill levy for four years for school purposes.

Rochester township and Rochester village will vote on a three mill levy for five years, for school purposes.

Grafton township votes on a three mill levy for five years for school purposes.

48,000 Ballots Printed

Avon village votes for a three mill levy for five years for school purposes.

South Amherst village votes on a 1 1-2 mill levy for two years for operating expenses.

Lorain votes on a 1.6 mill levy for two years for operating expenses.

The board of elections have orderd 42,000 ballots for the State and county ticket, and the constitutional amendments. Smaller number have been ordered for the special elections.

BOOTHS OPEN MONDAY FOR TRANSFERS ONLY

The election booths will be open Monday afternoon from 2:30 to 5:30 for the purpose of making transfers and registrations on order from the election board. Any one who has not registered must first go to the board of elections and secure permission before they will be allowed to do so.

GEO. YELOWIC HURT

George Yelowic living on the Gulf road, was injured while at work on the N. Y. C. improvement yesterday afternoon. He stepped on a pipe that rolled and threw him injuring his back. He was taken home in a police automobile.

BEWARE OF THE ELEVENTH-HOUR FALSEHOOD

The voters should be aware of the eleventh-hour stories concerning candidates It can be placed down as universally true that a story which is circulated too late for an opponent to reply to is not only false, but the person who circulates it is a crook and a coward if he will do such an act as that or countenance its doing. He is unworthy of the suffrage of the voters and should be treated accordingly. Look out for the last hour campaign lie.

IMPLICATE 2ND MAN IN GIRL'S ASSAULT

MUSKEGON, Mich., Nov 4 —Another man aided Ray Eugene Wilson in the abduction and mistreatment of eleven-year-old Rosalie Shanty, according to the story of the kidnaping told for the first time by the little "diving venus" of the Muskegon beach.

"While I was lying on the floor in a bad smelling pace another man came up to me," said the girl "I don't know what he did I don't remember well"

The little girl's father, George Shanty, immediately prepared to go to the northern peninsula and hunt for the accomplice Wilson sentenced in record breaking time for the crime yesterday, is already serving his forty-year term in the house of correction at Marquette

Accompanied by her mother, Mrs Bessie Shanty and a police matron, the little girl was brought back to Muskegon today from Dublin, where she was found two days ago, in a dazed condition, following mistreatment at the hands of Wilson.

The girl told of meeting Wilson after Sunday school Sunday. He was waiting for her in an automobile and with him were two boys she knew

"I thought I knew the man," she said. "I got into the machine and when he shoved the boys out I wanted to go too. But he said. 'I'll bring you home soon'

"We drove away When it began to get dark I wanted to go home. I told him I had to go to school the next day. He said, I'll take you somewhere where you can go to school'

"He asked me something and I began to cry He asked me again and again But I told him I wanted to get away

"Finally he stopped the machine and I got out. He caught me He asked me the same question again. Then he squeezed me and hurt me I don't remember anything after that until I woke in a room"

Then she told of the other man, a man she knew wasn't Wilson, coming up to her. "I slept there," she continued "I don't know how long The next thing I remember was that I got away and ran and ran I wanted to get back to Muskegon

"Then a man found me and took me to Fred's house

The girl had a far-away look in her face as she told her story Occasionally during the recital she stopped to look around her

"Isn't Muskegon a pretty place," she repeats continually.

She has been placed in a hospital until she completely recovers her health

POLITICAL ADVERTISING

Candidate's Name for Judge of Common Pleas Court All On Separate Ballot

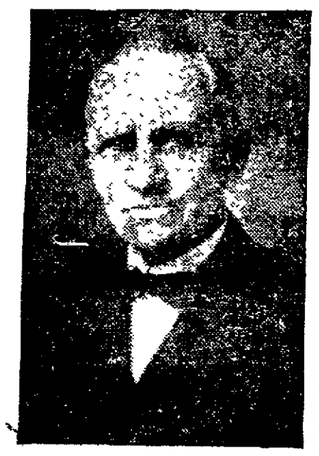

Judge A. R. Webber for one of the two Common Pleas Judges of Lorain County.

Election Day Nov. 7

"YOUR CHILDREN AND MINE" AT RIALTO, MON.

The domestic trials and tribulations of a middle class mother and father in the rearing of their family the heart breaking effects of youthful folly on the parents, a vivid and comprehensive view of the modern flapper and the complete reformation of a son whose greatest ambition in life was to be a pool and card shark, sum up the elements which make "YOUR CHILDREN AND MINE" the greatest of American plays

Edward Clarke Lilley, the author has handled the subject in a deft and fearless manner with utter disregard of what critics or moral reformers may say. He depicts life in the average home as it really is That is what makes his play so great in its human appeal

"Your Children and Mine" will be presented at the Rialto Theatre next Monday night, Nov 6 with the same great cast and production that has appeared in the leading cities of the United States It is not a moving picture Seats now selling.

30 Nights' Trial
15-5 BED SPRING
Order Today
Good Bedding,
Furniture Too
GLADE B. THOMAS

AMHERST

Kenneth Tolhurst

CLEVELANDER TODAY

MISS TOLHURST WEDS

AMHERST Nov 4 —Miss Cora Tolhurst, oldest daughter of Mr and Mrs. Ward Tolhurst of Middle Ridge, was married to Mr Alfred Deshants of Cleveland this afternoon After spending the week-end with her parents they will reside in a newly [illegible] Cleveland where the groom is employed

K OF P. SOCIAL MONDAY

AMHERST, Nov. 4 —The Knights of Columbus Lodge has arranged for their second social event of the season which will be given Monday evening The affair will be in the form of a card party and all K of P's their families and newspaper correspondents are invited

SOPHS IN DEBATE

AMHERST, Nov 4 —Six members of the Sophomore class gave a debate before the rest of the school yesterday morning The subject was Which Is Greater, Environment or Heredity? Alice Mathes William Smith and Dorothy Cox upheld the heredity belief while Frederick Hegel Delores Menz and Martha Coverdale gave their points in favor of environment The environment side won by the decision of the judges

After Ten Year's Test Mother of These Children Praises Father John's Medicine

After using Father John's Medicine for over ten years in her family Mrs Swan Pearson of Oakland Nebraska writes When ever any of my family get a cold or need building up I give them Father John's Medicine Two of the children had pneumonia and I am sure it helped them to get well I can't praise it enough and as long as I can buy it I shall never be without Father John's Medicine'

This experience is like that of thousands of other mothers who depend on Father John's Medicine for colds coughs and as a general body builder It is safe for all the family to use A pure food medicine No drugs —Adv

JUDGE ALLEN IS MEMBER OF W.C.T.U.

Mrs Nellie M Hill issued a statement today in which she called attention of the Women's Christian Temperance Union to the fact that the state organization had endorsed the candidacy of Judge Florence Allen for the Supreme Court. Mrs Hill said that Judge Allen is a member of the W C T. U and stands for the same principles for which the organization stands.

Make the best of everything; think the best of everybody; hope the best for yourself

The bulk of the happiness in the world is a by-product of work

No woman is quite as wonderful as she expects her son's wife to be

Nursing Bottles Attract Them!

Baby's nursing bottles attract rats! They will do anything to get at the bottle. If they do, they will infect the milk with disease For health's sake wipe out rats' Use Royal Guaranteed Rat Paste Positively DESTROYS all rats 25c & 50c tubes Sold and guaranteed by H. A. Crandall, Druggist —Adv

FINE NEW HOME ON PARK AVENUE

Tile Roof, Built-in Tub, Breakfast nook. Can move in soon.

Also a new home under construction just off Park Ave. Sale price $6750.00.

Do not miss the opportunity to inspect these properties as they are worth your investigation. WE BUILD TO LAST.

HENRY HEIDRICH

Phone 2033 208 Lorain Co. Bank Bldg.

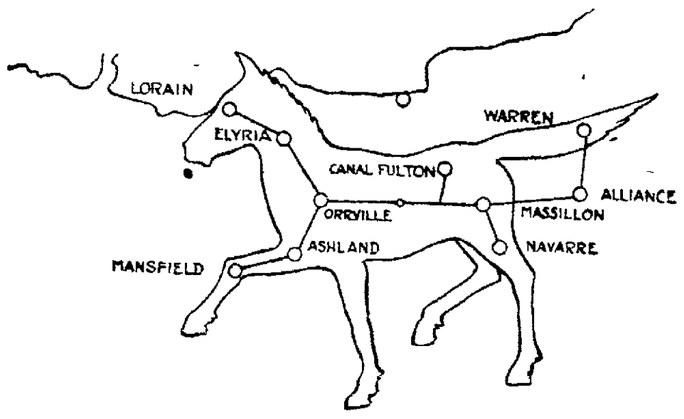

They Couldn't Know

Back in 1818 the greatest newspaper of the day declared that the world had reached the limit of human expansion. It even went further, saying that there were'nt enough supplies in the world to support further growth of population.

THE MIND OF 1818

Couldn't conceive of the miracles that human ingenuity would perform during the twentieth century. It couldn't imagine the wonders that would be wrought by new agricultural methods and modern manufacturing genius. It was ignorant of transportation as we know it, or the progressive sales methods of today.

IT COULD NOT SEE THE VITAL PART THAT WOULD BE PLAYED BY ELECTRICITY

Even today there are some who fail to realize what an important factor electricity has become. Electricity is as much a part of today's life as the Newspaper, the United States Mail System, or the Automobile.

THERE IS NOT A CITIZEN OF THE UNITED STATES BUT WHO IS DIRECTLY OR INDIRECTLY AFFECTED BY ELECTRICITY

The implements that are used by the farmer have been produced for his use with the aid of that all powerful, every-ready, unknown quantity—ELECTRIC CURRENT.

The clothes that we wear are manufactured and woven from machines propelled by electricity.

The great construction work of today and past few years has been speeded and aided in a large measure in reaching toward that ever elusive point of mechanical perfection—all by the use of electric power.

In 1818 your shoe cobbler repaired your footwear by hand and the job took several hours. Today it is accomplished in a few minutes and the shoe repairer advertises. "Shoes Repaired While You Wait."

When you push the switch button in your living room tonight, think how much more convenient it is than the kerosene lamp and the long discarded tallow candle. Monday when you do your washing think how much easier it is with the electric power washer than in the days of the soft soap and the corrugated wash board.

AND THE COST OF YOUR CONVENIENCE TODAY IS SO VERY SLIGHT.

That's 1922 and the ELECTRIC CURRENT.

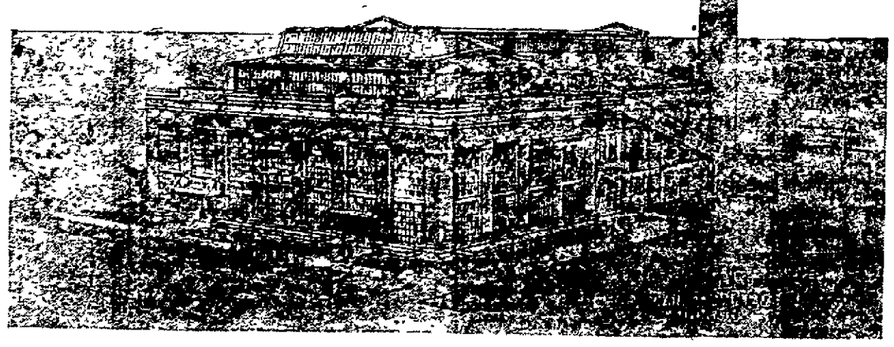

The Ohio Public Service Co.

405 Broad Street Lorain County Division

A SPECIAL ANNOUNCEMENT
TO OUR MANY FRIENDS AND PATRONS

WE HAVE SECURED THE VALUABLE SERVICES OF LEO McLAUGHLIN, WHO IS A VERY HIGH CLASS INTERIOR DECORATOR. WE NOW FEEL THAT OUR FORCE OF INTERIOR DECORATORS IS THE BEST IN THIS SECTION. THIS ADDITION WILL ALSO ASSIST US IN TURNING OUT A GREATER VOLUME OF WORK. PEOPLE FOR WHOM MR. McLAUGHLIN HAS DONE WORK WILL READILY VOUCH AS TO HIS CAPABILITIES.

CASTLE'S
WALL PAPER STORE
221-23 East Second Street Elyria, Ohio

POLITICAL ADVERTISING

A CAREFUL SURVEY OF 100 PEOPLE IN ALL WALKS OF LIFE INDICATE THAT 99 ARE FOR

Bob Rodgers

Ask the Lawyer, Doctor, Minister, Businessman, Tradesmen, Laborers, Women and Children and they will unhesitatingly indorse Mr. Rodgers---because they understand his character, his integrity and ability to serve in the extraordinary position.

AS SHERIFF

Mr. Rodgers expresses himself as being satisfied with the campaign and extends his gratitude to the voters of Lorain County.

HIS FRIENDS

Big Genuine Reduction SALE

FURNITURE, RUGS, CURTAINS AND WALL PAPER DURING MONTH OF NOVEMBER

The Harry H. Smith Co.

IZE OF NAVY IS IN DISPUTE

WASHINGTON, Nov. 4.—Presi- nt Harding was called upon to- y to referee another acrid con- versy over the size of the navy the next year.

Secretary of the navy Denby and neral H. M. Lord, director of the dget, have been utterly unable to ree upon the estimates for the ry maintenance in the new bud- , and both sides have appealed the president for support.

General officers of the navy are in arms over the slash Lord de in their estimates. They ve protested that the figures rd allowed leave nothing for con- uction work designed to bring navy up to the standard set by five powered treaty.

The navy last year allowed ap- oximately $289,000,000 based on navy of 86,000 men. This year, is understood, the budget direc- has slashed the estimate down around $250,000,000, despite Denby policy of seeking an in- ase in personnel to 96,000.

The new construction work in- ed upon by navy officers is for bmarines and some light cruisers der 10,000 tons, in which, they ert the navy is sadly deficient.

GRAFTON

By Miss A. M. Johnson
Phone 53J

GRAFTON, Nov. 4.—Mr. and s. Leo Alexander and son Leo, and Mrs. Herbert Bring and ee children, and Mrs. Myrtle eman, all of Elyria, spent Sun- at the Fred Marsh home.

Thirty-five pupils of the Belden h school attended a delightful llowe'en masquerade party at home of Miss Elsie Schriver on rsday evening. The house was y artistically decorated for the asion, the color scheme being ck and orange with Jack o'lan- ns for lights. Pumpkins, ap- s and corn fodder were also used the arrangements. Games and partaking of a fine luncheon sisting of sandwiches, pickles, npkin-pie and sweet cider occu- d the lovely evening's entertain- nt.

oyd Bartlett and Miss Zelma ers were married at the M. E. sonage in LaGrange, the Rev. app officiating, on Monday even . Oct. 30. They were attended Mr. and Mrs. Vancil Myers. Mr. and Mrs. Bartlett have the best wishes of their many friends.

Mrs. A. H. Sheffield and daugh- home in Lorain on Sunday evening ter, Miss Helen, returned to their after spending a few days at the home of her parents, Mr. and Mrs. C. H. Johnson.

Mr. and Mrs. J. C. Aldrich very pleasantly entertained thirty-five of their relatives and friends at their home on Friday evening, October 27, in honor of their tenth wedding anniversary. The evening was spent in playing progressive pedro, there being six tables. The first and second ladies' prizes were won by Miss Wanda Aldrich and Mrs. Zella Sprague, and the first and second men's prizes by Ora Sprague and Manley Aldrich. A fine supper of sandwiches, salad, cake and coffee was enjoyed. Those present were Mr. and Mrs. W. S. Aldrich, Mr. and Mrs. A. Garl, Mr. and Mrs. C. H. Schultz, Mr. and Mrs. J. Bowman, Mrs. Jane Burton, Mr. and Mrs. Victor Burton, Mr. and Mrs. D. E. Bradley and three children, Mr and Mrs. C. Herman and son Wayne, Mr. and Mrs. Ora Sprague and sons Orrville and Max, Miss Alice Sprague and friend, Theodore Hopkins, Misses Jennie and Wanda Aldrich, Aubrey, Manley and Chas. Aldrich.

It is understood that Mr. and Mrs. William Gibson expect to move to Cleveland next week to reside; also George Harrison's family will move to Cleveland next week. Mr. Harrison is employed there.

The many friends of Mrs. Esther Aldrich Wolfe, whose health was so much improved this fall after a long illness, are sorry to learn that she is again confined to her bed having caught a cold two weeks ago.

Mr. and Mrs. Gordon Trenchard and daughter Betty, Mary and Margaret, and Mr. and Mrs. Roy McClosky and son Billy, all of Lakewood, were Sunday guests at the home of Mr. Trenchard's parents, Mr. and Mrs. George Trenchard.

Lee Boise and Mrs. Sarah Markus were married in Elyria by Justice Conaway on Thursday. Mrs. Markus had been Mr. Boise's housekeeper for the past eight years and their friends gave them a pleasant serenading on Saturday evening.

Mrs. Nina Hist of Elyria, visited her mother, Mrs. M. Eberhard, Wednesday.

Mrs. William Johnson, who was taken very ill two weeks ago and was removed to the Elyria hospital, is improving, and last Saturday she was moved to the home of her sister, Mrs. Lloyd Cole, in Elyria. Mr. Johnson will have an auction sale of personal property on Commissioner Hale's farm on Thursday, Nov. 9, and will move his family from that place. Harry Grabenstetter will remain with Mr. Hale for a while.

Mrs. Ethel Howard of Lakewood, was a supper guest at the home of Mr. and Mrs. F. W. Howard on Friday evening.

Mrs. B. A. Rothgary who was quite ill with the flu last week, is convalescing and able to be out.

Mr. and Mrs. Ora Sprague and sons Orville and Max, of LaGrange, were Sunday visitors of Mr. and Mrs. J. C. Aldrich.

The teachers of the Grafton village and Belden schools attended the Northeastern Ohio Teachers' institute held in Cleveland on Friday and Saturday.

Mr. and Mrs. Joe Fiest and daughter Janet, and Mr. and Mrs. Chas. Gross of Elyria, were recent guests of Mr. and Mrs. A. L. Haury.

Mr. and Mrs. Ford Pasamore and family moved into the house on Mrs. Greenbrier's farm north of Belden on Wednesday.

Mrs. F. W. Howard and Miss Lucy Robson were Cleveland visitors Saturday.

George Trenchard received a telegram Sunday night announcing the serious illness of his mother, Mrs. Carrie Forshee, in Irvington, N. J. He left for that place early Monday and would arrive at Irvington which is situated seven miles from New York City, at 7 o'clock on Tuesday morning.

Mrs. James Burton gave a party to members of her family on Tuesday evening. The house was nicely decorated in Hallowe'en novelties and a fine oyster supper was enjoyed. Thos prsnt wr. Mr. and Mrs. J. C. Aldrich and daughtr LaVerne, Mr. and Mrs. Victor Burton and daughter Marcella, Mr. and Mrs. John Bourman and Mrs. Burton.

The Grafton Parent-Teachers' club held their regular meeting on Monday evening, Oct. 30, with an attendance of thirty. A business meeting, short program and light refreshments constituted a fine evening.

A new furnace was installed in the A. L. Haury home the first of the week.

Peter Shuster, who was taken ill with tonsilitis on Wednesday of last week, is recovering. His little son, Merle, who was also ill last week, is better.

The Belden basket ball teams played at Henrietta on Tuesday afternoon with the following score: Girls' basketball, 4 to 0, in favor of Henrieta; boys' basket ball, 11 to 4, also in favor of Henrietta. Henrietta will play at Belden on Wednesday afternoon of next week. The Belden teams will go to Avon Avon, Friday evening, where they will play against Avon in the gymnasium.

Miss Ward, teacher of the seventh and eighth grades in the village schools, who was operated upon for appendicitis at the Memorial hospital two weeks ago, is convalescing nicely. Mrs. Edna Taylor is acting as substitute during her absence.

Mrs. Velda Gage and little daughter Janet are spending an indefinite time at the home of her parents, Mr. and Mrs. E. J. Johnson.

Mr. and Mrs. W. E. Elliot and family of Bay Village, visited Mr. and Mrs. W. E. Baker, Sunday.

Mrs. L. B. Daniels is spending an indefinite time with friends in Cleveland.

Mrs. R. O. Longwell attended the W. C. T. U. state convention held at Findlay last week.

Francis Ady, G. E. Gardner and Mr. and Mrs. W. E. Baker called at the home of John Cowley in North Eaton, Wednesday.

Mr. and Mrs. A. M. Ewers delightfully entertained the pedro club at their home on Wednesday evening, Nov. 1st. Twenty members were in attendance, and Mr. and Mrs. J. L. Beesing and Mr. and Mrs. Guy Durkee were guests of of the club. The first prize was won Mrs. J. L. Beesing and Harry Steffins; second prizze, Mrs. C. Neff and J. L. Beesing. Refreshments were served. The club will meet with Mr. and Mrs. C. Neff in two weeks.

The Busy Bee club meeting will be held at the home of Mrs. W. L. Bryden on Wednesday, Nov. 8.

Try a Chronicle-Telegram Want Ad—It Brings Results.

WOMAN IS CALLED ICE CREAM QUEEN OF UNITED STATES

Mrs. F. W. Vander Bie-Babcock.

Mrs. F. W. Babcock of St. Paul is the only woman ice cream manufacturer in the country. She heads a $100,000 concern which has a capacity of 5,000 gallons per day. Thirty years ago she started in the business with her husban., J. C. Vander Bie. They arted their business with a three - gallon freezer. Since her husband's dea., twelve years ago, she has headed the firm. Her daughter is vice president.

FORGET-ME-NOT DAY COMMENDED

WASHINGTON, Nov. 4.—President Harding has written the national headquarters of the disabled American veterans of the world war at Cincinnati an endorsement of the national observance of "forget-me-not day" today.

Your organization," President Harding said in a letter to C. Hamilton Cook, commander of the organization, "has been notably helpful and disposed to co-operate with the government in its great task of caring for the disabled veterans, an attitude which was to assure you is fully appreciated."

WE SELL
BONDS BY PARTIAL PAYMENT
$100, $500, $1000 Denom.
See Sartor for Particulars
THE TILLOTSON & WOLCOTT COMPANY
Bank Bldg. INVESTMENT SECURITIES Bank Bldg.

ALBERT H. SMITH
Automobile Repairing—Specialty on Mitchell Cars. Repairing and Testings of All Electric Systems.
PHONE 3147 211 TEMPLE COURT
OPEN EVENINGS

SAVE YOURSELF
from what the poet calls "the saddest words of tongue or pen—it might have been." Do not have any vain regrets after the fire has occurred and you have lost your property. The time to insure is NOW, before the loss occurs and while you can protect yourself. Get your policy from
Gust Kolinski
Low Rates, Big Benefits
208 Ely Block Phone 2483

Read The Chronicle-Telegram

POLITICAL ADVERTISEMENT

BE CAREFUL!

How you mark your Ballot!
To Vote FOR Your City Employees
VOTE NO
On Salary Cut Ordinance No. 2545
MARK YOUR BALLOT LIKE THIS

Ordinance No. 2545 passed by the Council and ordered refererd to the Electors of the City of Elyria

YES
X
NO

Shall Ordinance No. 2545 be approved as passed by the Council of the City of Elyria?

Fixing the salary and bond of the Mayor's Clerk and amending section 2 of Ordinance No. 2385; fixing the salaries of the Assistant Engineer and the Cemetery Superintendent, and amending section 1 and 2 of Ordinance No. 2410; classifying and fixing the number, salaries and bonds of the members of the Police Department, and amending sectional divisions one, two and three, and section 2 of Ordinance 2387; fixing the salaries and bonds of the Street Superintendent and Chief of the Fire Department, and amending section 2 and 3 of Ordinance No. 2384; fixing the salaries and bonds of the Chief Clerk and Meter Men in the Water Works Department and repealing Ordinance No. 2389; creating the position and fixing the salary of the Stenographer in the offices of the Clerk of the Council, Mayor and Auditor, and repealing Ordinance No. 2390; fixing the salaries and bonds of the Chief Engineer, Enginers, Firemen and Superintendent of Distribution of the Water Works Department and creating the position of Chief Filter Man in the Water Works Department and repealing Ordinance No. 2388; fixing the salaries and duties of the City Hall Janitor and repealing Ordinance No. 2374; fixing the salary and bond of the City Engineer and repealing Ordinance No. 2369; fixing the salaries of the Matrons of the Women's Rest Room and repealing Ordinance No. 2370 and fixing the salaries and bonds of the Officers and Members of the Fire Department and repealing Ordinance No. 2396.

Committee of City Employees, W. A. CORY, Sec.

POLITICAL ADVERTISING

He Deserves Promotion

From the time Senator Whittemore first went to Columbus as a member of the Ohio General Assembly he has been recognized as a legislative leader.

He is the kind of man who knows how to get things done.

He has had an unusual legislative experience which will be immediately useful at Washington.

And he will be a member of the majority party in the house. For no matter what may happen here and there over the country no one expects the democrats to control the next Congress.

A member of the minority party, even if otherwise well qualified, has little opportunity to accomplish results.

As to the kind of legislative he is interested in, look over the list of measures he fought for in the Assembly.

FOR THE WORKINGMAN

Strengthening the workmen's compensation act.
Better working conditions in factories.
Safety measures in factories.
Legislation for firemen.

FOR THE FARMER

Co-operative marketing to help the farmer get a fair price and the consumer get a fair price.
Against sale of impure seeds.
For proper treatment of live stock in shipment.
Standardization of milk inspection.

FOR WOMEN AND CHILDREN

Women's suffrage.
Education and treatment of Crippled Children for the General Welfare.
Laws for ecenomy and efficiency in state government.
Good roads.
Laws limiting the tax rate.
New health code.
Better banking regulations to protect depositors.

Elect WHITTEMORE

WHITTEMORE FOR CONGRESS CLUB.

POLITICAL ADVERTISING

RE-ELECT

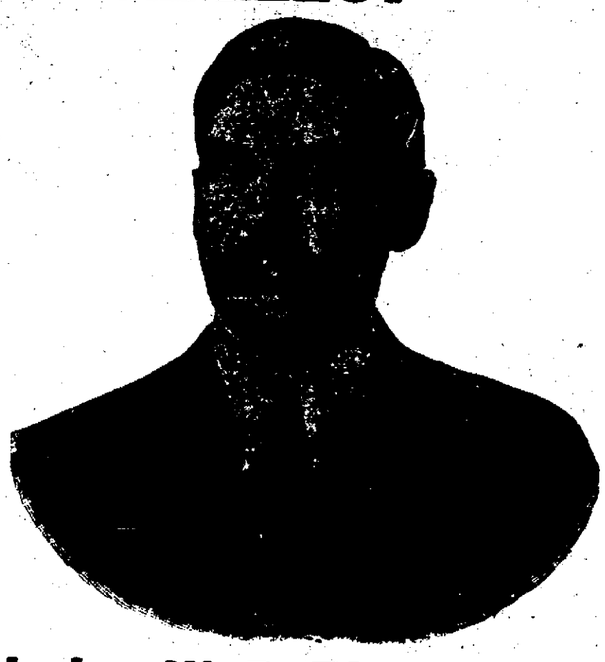

Judge W. B. Thompson

Judge of the Common Pleas Court of Lorain County.
I have no platform but the record of my seven years' service on the Bench

POLITICAL ADVERTISING

A Few Questions Answered

QUES.—Who proposed the so called Wine and Beer Amendment?

ANS.—The same group which have fought to protect the liquor traffic in all its crooked history.

QUES.—What does the amendment propose?

ANS.—It proposed to permit intoxicating liquor to be manufactured and sold anywhere and at any time to be consumed in all homes or wherever a man happens to abide, to all people including minors to allow a man to have any quantity of it in his home or residence and prohibits an officer from searching an automobile or other property of the rum-runner without first hunting up a Justice of the Peace and getting a privilege to do so.

QUES.—Would law abiding people or criminals be helped by these difficulties being added to the officers work of law enforcement?

ANS.—The criminal alone would be helped by the amendment. The law abiding are not asking for it.

QUES.—Does this amendment permit light wine and beer to be made?

ANS.—Light wine and beer can be made without this amendment. The present law permits light liquor containing one-half of one per cent of alcohol or as much lighter as is desired. **THIS AMENDMENT IS TO PERMIT STRONG BEER AND WINE.**

QUES.—Would there be any law forbidding anyone to sell or buy this liquor of 3.44% if this amendment carried?

ANS.—Not as far as Ohio is concerned. There would not be any restriction whatever except for the National law and Constitution.

QUES.—Would the passage of this amendment place Ohio in the attitude of nullifying the National Constitution and National Law?

ANS.—It certainly would and is the same question which was shot to death on 500 battlefields of the Civil war.

QUES.—Why should we attempt to nullify the National Government for the liquor traffic?

ANS.—No one has ever attempted to answer that question. The whole crowd were found to be public enemies during the last war and now seem to be making an attack on the Government another way.

QUES.—Would this amendment help to pay our taxes?

ANS.—In no possible way. It simply lets down the bars on drunkard making and provides for no money to be paid for the damage done. It would open up jails, workhouses, and Keely institutions by making them necessary to take care of the wrecks.

Lorain County Dry Federation

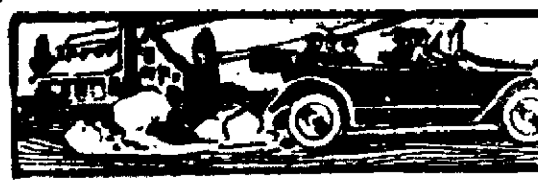

AUTOMOBILES

NAME JUDGES

(Continued from Page One)

Myrta Kent. Democrat, judge B. X. Markling, clerks, Anna Friday, Christine Boylan.

F—Republican judge, J. S. Norsworthy, clerks, Mrs. Lula Seymour, Mrs Bessie Douglas. Democrat, clerks, W. J. Henke, Pauline Hasley.

G 2—Republican judge, Chas. Refenning, Clerks, Mathias Raidl, F. L. W. West Democrat judge, Lawrence Kaczmarck, clerks, John Rudolph, Leonard Kuss.

A 3—Republican judge, Owen Clements, clerks, Mrs. Effie Ellenberger, Mrs. C. A. Lawrence. Democrat judge, John J. Gerhart, clerks, William Conrad, William France.

B 3—Republica judge, J. B. Plumb, clerks, Mrs. Ida B. Rounds, R. C. Baird. Democrat judge, J. M. McVey, clerks Anna Fawcett, Tony Novak.

C 3—Republican judge, William Hillier, clerk, Mrs. Jennie Bins. Democrat judge, Chas. Drusendahl, clerks, Arthur Damm, J. F. Ryan.

D 3—Republican judge, W. R. Gilson, clerks, Jean Josselyn, Mrs. C. A. Cox. Democrat judge, Al Schwartz; clerks, W. H. Bruch, Mrs. W. H. Bruch.

E 3—Republican judge, H. B. Skith, clerks, E. D. Nye, Mrs Edith Herne. Democrat judge, Robt. J. Smith, clerks, George Faulhaber.

F 3—Republican judge, Mrs. Hazel Burckes, clerks, Mrs. Pearl Shaw. Democrat judge, M. J. McGuire, clerks, Mrs. Agnes Hunter, Winifred R. Robertson.

G 3—Republican judge, A. M. Watt, clerks, Mrs. S. J. George, Mrs. Katherine Mason. Democrat judge, Mrs Katerine Henke, clerks, Hugh Kirkbride, Anna Seward.

H 3—Republican judge, C. A. Barth, clerks, Mrs. Nellie Williams Mrs. J. B. Rust. Democrat judge, E. E. Leifer, clerks, Margaret Guth Chas. F. Guth.

I 3—Republican judge, Mrs. Mary G. Sawyer, clerks, Miss Minie Hummer, Mrs. Ruth Hoffman Democrat judge, Philip Peal, clerks Seward McVey.

A 4—Republican judge C. L. Sotherdon, clerks, Mrs. Viola Simonson, Russell Waldorf Democrat judge, Robert A. Gray, clerks, John H. Faxon, Walter Gamble

B 4—Republican judge, R. R. Stetson, clerks, Mrs. Hazel Randell, J. B. Williams. Democrat judge, Mrs. Iona Dengate, clerks, L. E. Sutliff, Mrs. J. F. Ryan.

C 4—Republcian judge, Mrs. C. B. Simpkins, clerks, C. B. Simpkins Ruby Simth. Democrat judge, Edward Urig, clerks, J. E. Schoenherr Ray Coghlan.

D 4—Republican judge, Mrs. Anna B. Welton, clerks, Mrs. Fannie Davies, Mrs. Mary Tucker. Democrat judge, J. B. Daly, clerks, Mrs. C. A Eshman, Edward Kelly.

E 4—Republican judge, Mrs Goldie Perry, clerks, Chas Cahoon, Mrs. Dorothy Bryant. Democrat judge, Mrs. Mary Hockaden, clerks, Homer Fawcett, Mary Murray.

F 4—Republican judge, Mrs Fred Von Felder, clerks, Mrs. Stella Schilleman, D. D. Andrus. Democrat judge, John J. Gray, clerks, Katherine Champney, Alfred Damm

G 4—Republican judge, Mrs. Nettie Barbyte, clerks, Mrs. Caroline Lyndon, D. G. Sotherdon. Democrat judge, Arthur Stevel, clerks, Harry Kaiser, Ernestine Kaiser.

North Eaton—Republican judge A. M. Nichols, clerks, Mrs. Francis Nichols, J. C. Lyon. Democrat judge, Carl Wright, clerks Elizabeth Wright, Ralph Iver.

Elyria tp-precinct one—Republican judge, Dick Johnson, clerks, Carl Fowl, Mrs. Anna Hunger. Democrat judge, G. E. Wilhelmy, clerk, Mrs. George Peairs, Herbert Stang.

Precinct two—Republican judge Dell Johnson, clerks, Chester Nichols, Nellie Hecock. Democrat judge Miss Mary Riley, clerks C. D. Bennett, A. M. Moulton.

Grafton township—Republican judge, Mrs. V. Merrill, clerks, Harlie Mennell, F. E. Schryver. Democrat judge, Verna Banister, clerks Lewis Klinecht, Mrs. Nellie Lehman.

Grafton, north—Republican judges and clerks not reported. Democrat judge C. J. Knechtges, clerks, J. F. Screen, Mrs Gertrude Walsh.

Henrietta—Republican judge, P. H. Altmilier, clerks, L. C. Bates, Mrs. Cecil Lees Democratic judge, E. H. Kothe, clerks, L. H. Dellifield, Mrs. Elizabeth M. Dowell.

Huntington—Republican judge, W. J. Handley, clerks E. D. Pfeiffer, J. H. Hales. Democrats not reported.

LaGrange township—Republican judge, Alonzo Hopkins clerks Mrs. Zola Hastings, Floyd Buswell. Democrat judge, C. H. Nichols, clerks, Mrs. F. G. Prosser, R. B. Kelner.

Sheffield—Republican judge, Frank Eschtruth, clerk, Mrs Effie Moulton. Democrats not reported.

Amherst north—Republican judge, A. E. Baus, clerks Adam Cook, Milton Baus Democrat judge J. E. Whiton, clerks, F. O. Fowl, Essie S. Whiton.

Amherst A—Republican judge A. N. Heller, clerks, Sam Wragg, Mrs. H. A. Williams. Democrat judge J. J. Smythe, clerk Ed Moebius, George Cox.

Amherst C—Republican not reported. Democratic judge M. B. Schaeffer, clerks, Henry Gordon Edward Sabius.

Avon—Republican judge, Wm. Barrett, clerks, A. W. Gough, C. T. Wilford. Democratic judge, Lawrence Heckel, clerks, John Rhea, W. J. Bauner.

Avon Lake—Republican judge, Alvin Walker, clerks, Fred Engle, Albert Walker. Democratic judge, L. & J. Kihm, clerk, Urban Webber, Leonard Urig

Black River—Republicans not reported. Democrat judge, William Treaster, clerks, Miss Effie Kolbe.

Rochester—Republican judge, J. Walker, clerks, Frank Rowland, Eli Thompson

Russia east—Republican judge, J. R. Worcester, clerks Carl Pramm Mrs. A. R. Kimpton, Democratic judge, Mrs Gibson J. J. Emerich, Lawrence Klingshirn

Russia west—Republican judge, Howard Bambert, clerks, Charles Harris, Mrs. Emma Berg Democratic judge, J. Vetts Shubert, clerks, Clarence Squires, Carl Grills

Sheffield Lake Village—Republican judge, S. R. Vibber, clerk Albert Stack, Mrs S. R. Vibber Democratic judge, L. D. Gibson, clerks, Henry Nickel, Mrs. Henry Kolb

Wellington 4—Republican judge A. D. Mason, clerks Earl Perkins J. M. Crandall. Democrat judge, T. E. Smith, clerks, John Barcer, T. A. Houk.

Wellington 3—Republican judge, H. S. Cushion, clerks F. J. Andress Democratic judge, Mrs. Mabel Pfeiffer, clerks, C. D. Gott, Josephine Battles.

Wellington 2—Republican judge, S. A. Williams, Mrs. Ada Parker, clerks, O. C. Robart. Democratic judge, Clara Winfield, clerks, Grover Withrow, Catherine Chase.

LaGrange village—Republican judge E. L. Adams, clerks, Mrs. Mary Mosher, Lorena Cliff. Democratic judge, C. W. Gott, clerks, M. R. Sage, H. A. Ryan.

Oberlin 4—Republican judge, P. G. Worcester, Clerks, Chas Comings, Nellie Baxter. Democratic judge, A. J. Shafstall, clerks, Mrs. A. J. Shafstall, Mrs. Jennie Juneman

Penfield—Republican judge F. O. Gott, clerks, Lawrence Betts, clerks, Olive Betts. Democratic judge, W. J. Krebs, clerks, Clayton Sooy, Anna Sooy.

Pittsfield—Republican judge, R. J. Widdowson, clerks, C. H. Whitney, Harry Riggs. Democratic judge F. S. Crosier, clerks, C. Jordan, Frank Sheffield.

Ridgeville—Republicans not reported. Democratic judge, Catherine Gibbons, clerks, Bernard Pitts, J. E. Kaethe.

Ridgeville 2—Republican judge, J. E. Ely, clerks, Mrs. George Churchward, H. D. Race. Democrat judge, F. J. Rollin, clerks, Chas Pitts, Marcella Schmitz.

Ridgeville 3—Republican judge, Ernest Thompson, clerks, Mrs. Addie Bainbridge Dan Harding Democratic judge, Mrs L. Rowe, clerks Anna Nieding Agnes DeLloyd

Amherst village B—Republican judge, Dr G. M. Parker, clerks, Arthur C. Dill, Mrs. Edith Ehrmann. Democratic judge, Art Bower, clerk H. J. Sipple, Mrs. Fred Roemer.

Amherst C—Republican judge, William Coburn, clerks, Jacob Sabies, Stella Tolhurst. Democrats not reported.

Avon east—Republicans not reported. Democratic judge, W. R. Fisher, clerks, John Burgert, Merle Hall.

Brownhelm—Republican judge, D. T. French, clerks, A. B. Andrews, Milo Moulton. Democratic judge, Palmer Beird, clerks V. L. Wellman John Reinhardt.

Grafton west—Republican judge Mrs Anna Saxton, clerks, J. V. Lann, Elmer Braun. Democratic judge, Guy Finlayson, clerks, Katherine Novesky, T. C. Washington.

Grafton north—Republican judge, Frank Cousins, clerks, Frank Schworer, Mrs. Gertrude Wilson. Democrats not reported.

Huntington—Republican judge, Albert Laborie, clerks, R. A. Cassell, Ed Finkell. Democrats not reported.

Ridgeville—Republican judge, Wm. G. Terrell, clerks, Mrs. Ida Van Arsdale, Z. A. Shaw. Democrats not reported.

Rochester—Republicans not reported. Democratic judge Henry Langberry, clerk, Loren Pifer, Chas Wolf.

Brighton—Republican judge, Mrs. W. Bedford, clerks, Walter Everson, J. S. Hall. Democrat judge, Mrs. Chas. Seeley, clerks, C. F. Strout, John Greene.

Brownhelm—Republican judge, Lloyd Bacon, clerks, Raymond Bechtel, B. K. Lindsley.

Camden—Republican judge, J. J. Calkins, clerks, Mrs. Nettie Oblitts, A. A. Moehl. Democratic judge, C. J. Bills, clerk, John Webber, L. E. Sigsworth.

Carlisle east—Republican judge, C. G. Bailey, clerks, P. E. Gillma, C. M. Williams. Democratic judge, J. W. Dederich, clerks, John Spaeth, Frank Hull.

Carlisle west—Republican judge, John S. Burrell, clerks, C. Mincks, Harry Moon. Democratic judge, W. T. McGuire, clerk, Herbert Wacker, Carl Diederich.

Columbia, north—Republican judge, Josie Harrington, clerks, J. F. Snell, R. A. Elder. Democratic judge, F. H. VanArsdale, clerks Fern Pinckney, Leo Walker.

Columbia south—Republican judge, J. H. Akens, clerks, not named. Democratic judge, George Howard, clerks, Godfrey Herald, Lucy Ives.

Mlle. Decile Sorel, the well-known French actress who has come to America to give a series of lectures on Parisian fashions and Parisian life, has brought with her half a hundred magnificent gowns and about as many hats. This superb wardrobe is carried in thirty-four large trunks and is said to be insured for a sum in excess of $150,000.

GARAGES

Portable, Fireproof. All Steel. Much cheaper than Wooden ones

A. G. Olmsted & Co

Bus. Phone 3162 730 Broad St. Home Phone 35912

The leaky, damaged, or worn top can be made watertight, handsome and a real protection by having us either recover or rebuild it complete.

Our splendidly equipped shop, adequate stock of materials and experienced skill assures genuine satisfaction. Moderate charges.

Auto Tops De Luxe

R. J. Price

Phone 2031 112 West Ave.

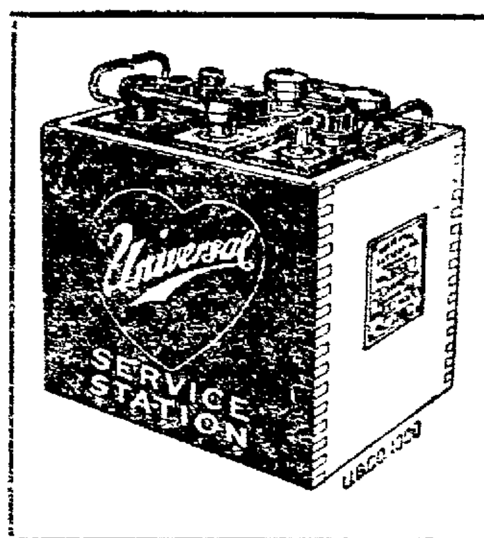

The Universal Battery is not New and Untried. It has 20 years back of it, and embodies no patented features which come and go; no uncertain freaks of construction; no experimental novelties. It is a scientifically built battery which was made right in the beginning and is being made just as right today.. It has won for itself a record of unfailing service.

W. J. JAGO

Universal Battery Agent

Phone 3172

500 East River Street

TIRE AND TUBE DOCTORS

We are tire and tube doctors. We have every known prescription for sick casings and inners, and if there's any chance of bringing the dead ones back to life, we do it! See the Little Vulcanizer.

"Meet the Little Vulcanizer"

ELYRIA VULCANIZING COMPANY

110 West Ave.

ALFRED ALTEN, Mgr.

Hupmobile

Every assembly or unit on the car is tested with extreme care and precision. Naturally, this makes the Hupmobile a more expensive car to build---but equally it makes the car much less expensive for you to maintain.

Nicholl Motor Sales Co.

117 West Ave.

Hupmobile

POLITICAL ADVERTISEMENT

JUDICIAL TICKET

For

JUDGE OF THE COURT OF APPEALS

SIX YEAR TERM

X A. F. O'NEIL

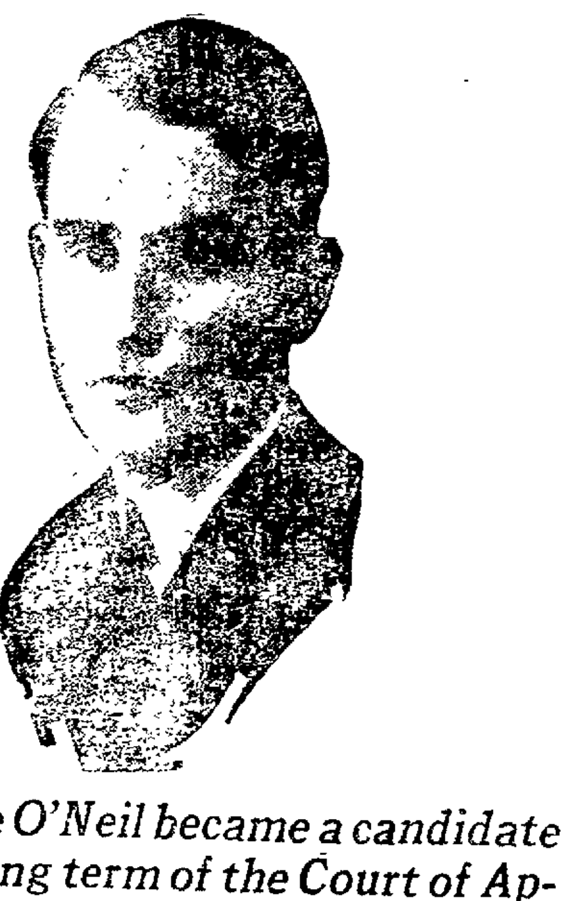

Judge O'Neil became a candidate for the long term of the Court of Appeals at the request of the leading members of the Bench and Bar. Since his nomination by petitions signed by more than 3,600 voters of both parties he has received the unanimous endorsement of his own party organization, in all counties of the 9th Judicial District.

POLITICAL ADVERTISING

VOTE FOR

William G. Mitchell

Republican Nominee for

COUNTY RECORDER

Election to be Held Nov. 7, 1922

Now Serving as Deputy Recorder

Your Support will be Appreciated

POLITICAL ADVERTISING

On May 15th, 1922, the Elyria City Council passed an Ordinance designed to

Regulate the Automobile Bus Situation In This City

and put the regulation of such traffic in the hands of the City the same as is done with every other public utility in the City.

This Ordinance was adopted after being carefully considered by the Council and is a measure that is fair to all concerned. The provisions of the ordinance furnish protection to the public and requires that certain responsibilities be assumed by bus owners such as a protective bond and a reasonable license fee for the use of the streets which have been built at great expense to the taxpayers. The license fee amounts to 1-2c per mile per year with a minimum of $100.00.. It is a just charge and any responsible bus company should be willing and able to pay it.

Shortly after the passage of the ordinance a referendum petition was circulated putting the ordinance up to the voters for their approval at the regular election on November 7th, 1922.

The Employees of The Cleveland, Southwestern Railroad feel that this ordinance should be supported by all of the voters for the following reasons:

The Green Line has been an established institution in Elyria for many years. It has helped to build up the City and make it what it is today.

It gives employment to some 300 men and women in Elyria and has a payroll of $360,000 a year. All of these employees are good citizens of the community and the majority of them taxpayers.

It has paid out in the past 12 years nearly $300,000 for paving in Elyria and in the same period has paid over one-half million dollars in taxes into the Lorain County Treasury.

It pays into the State Treasury in excise taxes over $25,000 a year in addition to about $1,500 a year paid toward the maintaining of the Ohio Utilities Commission.

If the ordinance is not upheld and the busses are allowed to continue to operate without regulation and to park directly in front of our station, then it is only a matter of time until the Green Line must cease operation for they cannot exist on such an unfair basis as now prevails. The bus man pays nothing but his vehicle tax and personal tax and uses the City Streets without cost. The Green Line carries the burdens outlined above.

The loss of the Green Line would be a serious matter to the City and its place would not filled by any system of bus transportation yet devised. It would also throw out of work many employees. The taxes lost would have to be made up through other sources and the burden would fall upon the community in general. In addition to all this we feel that the business men cannot well afford to have the purchasing power of $360,000 a year taken away from them.

In the interest of the City and its people in general, we feel that the Council's action should be supported to the limit.

HARRY L. THOMPSON, Secretary

Committee of Division 380, Street Car Men.

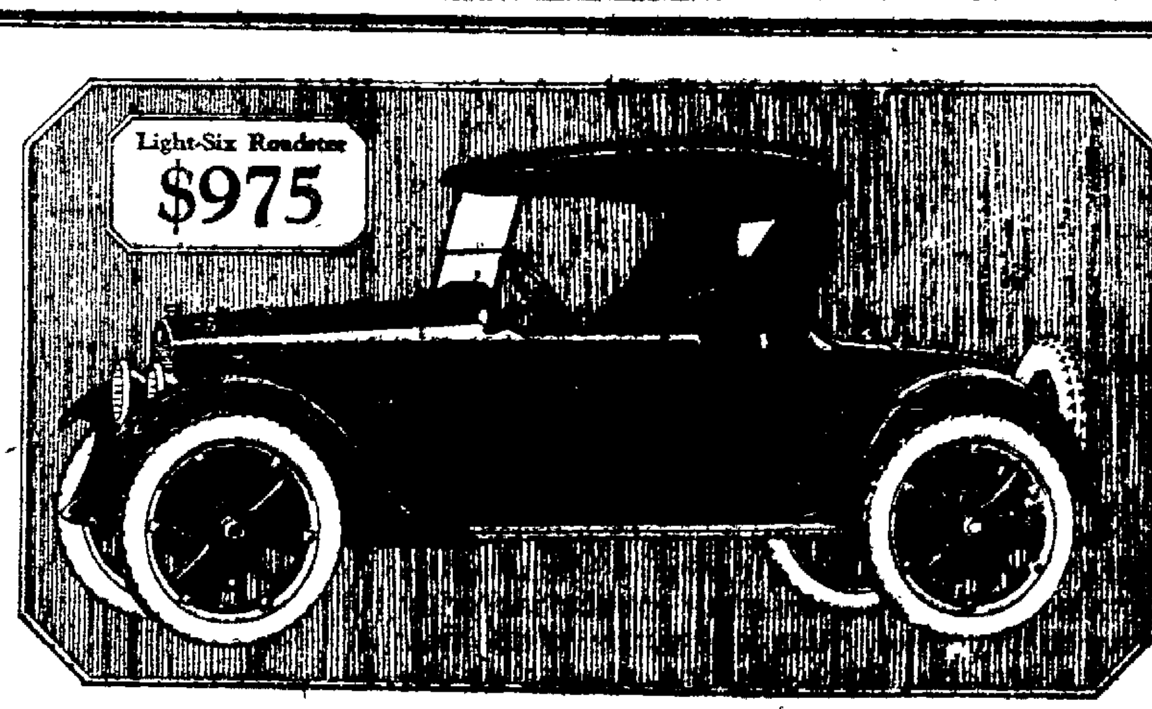

Studebaker

It is not necessary to buy a high-priced roadster to get maximum comfort. Comfort is a matter of correct design. Comfort is built into the Studebaker Light-Six.

The seat is placed at just the right angle for relaxation and is provided with big, fat cushions, upholstered in genuine leather. The semi-elliptic springs are long, strong and resilient.

There is ample luggage space under the rear deck—plenty of room for everything you may want to carry.

Vibration, which is so destructive to motor cars, is practically eliminated by the perfect balance of the motor. This is largely due to the fact that the crank-shaft and connecting rods are machined on all surfaces, an exclusive Studebaker practice for cars at anywhere near the Light-Six price.

Economy of operation is increased by valves inclined at a 20-degree angle and by the internal hot spot.

This handsome roadster is a quality car throughout. It is sold at $975 only because of complete manufacture, in large volume, in one of the most modern and complete motor car plants in the world.

Middlemen's profits are thus eliminated, and the savings are passed on to you.

The Light-Six Roadster well upholds Studebaker's 70-year reputation for dependability and dollar-for-dollar value.

Attractive cowl lights. Thief-proof transmission lock. Cowl ventilator. Storm curtains opening with the doors. Large plate-glass window in rear curtain. Inside and outside door handles. Upholstered in genuine leather. Ample space under the rear deck for luggage.

MODELS AND PRICES—f. o. b. factories

LIGHT-SIX 5-Pass., 112" W. B., 40 H. P.		SPECIAL-SIX 5-Pass., 119" W. B., 50 H. P.		BIG-SIX 7-Pass., 126" W. B., 60 H. P.	
Touring	$975	Touring	$1275	Touring	$1750
Roadster (3-Pass.)	975	Roadster (2-Pass.)	1250	Speedster (4-Pass.)	1835
Coupe-Roadster (2-Pass.)	1225	Roadster (4-Pass.)	1275	Coupe (4-Pass.)	2400
Sedan	1550	Coupe (4-Pass.)	1875	Coupe (5-Pass.)	[illegible]
		Sedan	2050	Sedan (Special)	2750

Non-Skid Cord Tires, Front and Rear, Standard Equipment

The Elyria Auto Service Co.

90 Broad St. Phone 2537 Elyria, Ohio

THIS IS A STUDEBAKER YEAR

NewspaperARCHIVE.com

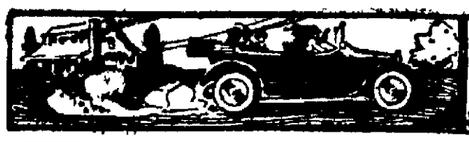

AUTOMOBILES

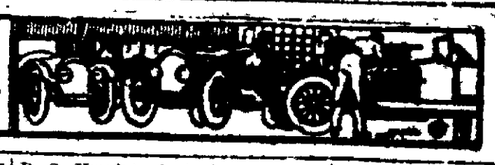

SEES 5 WOMEN ELECTED TO CONGRESS

Women For Second Time to Participate in National Election on Tuesday

WASHINGTON, Nov. 4. — Five million American women, voting next Tuesday for the second time in a national election, will send five members of their sex to seats in Congress, it was claimed today by rival feminine leaders in the two major political camps. The women, however, will need the aid of mere male voters if their cause is successful.

While the election of one more congresswoman would be cheered by women of all parties, national feminine leaders are concentrating on "getting out the vote" to help their brothers get elected to office. The rival camps today declared the "woman vote" probably would decide the expected close elections in New York state, New Jersey, Ohio, Missouri and Wyoming.

Of the feminine victories claimed in the congressional races, three will be republicans and two will be democrats, their leaders said. The republican claim was made by Mrs. Louise M. Dodson, national director of women's organizations for the republican party, while Mrs. Emily Newell Blair, head of the democratic women, issued the prediction for her party.

The five women whose elections are claimed follow:

Mrs. Winifred Mason Huck, republican of Chicago.

Mrs. Adelina Otero-Warren, republican of Santa Fe, N. M.

Miss Alice M. Robertson, republican, (congresswoman now), of Oklahoma.

Esther Kathleen O'Keefe, democrat, of Plymouth, Ind.

Mrs St. Clair Moss, democrat, of Columbia, Mo.

If these five women should be elected, the feminine cause will get only a "fifty-fifty" split on the election for there are five other republican and democratic women candidates who apparently are facing certain defeat.

These are Mrs Emma M. Guild, republican of Phoenix, Ariz; Mrs. Lindsay Patterson, republican of Winston Salem, N. C.; Mrs. Jett W. Douglas, Independent of Fort Dodge, Iowa; Jane E. Leonard, democrat of Indiana, Pa; and Martha Riter, democrat of Madison, Wis. Each has only a "chance in a hundred" of winning.

In addition to these, there are a dozen feminine candidates on prohibition and socialist tickets throughout the country who have no chances of winning.

The republicans have no women candidates for the senate but two women carry democratic banners in the senatorial races. They are Mrs Anna D Olesen of Minnesota and Mrs. Jessie J. Hooper of Wisconsin. Democratic women leaders would make no prediction on their chances Mrs Olesen faces Senator Kellogg, nad Mrs. Hooper opposed Senator Lafollette, both of whom are expected to win

REFUGEES AWAITING SHIPS AT STRAITS PORTS

Refugees at docks in Rodosto, on the Sea of Marmora, waiting for ships to carry them to safety.

Fifty thousand refugees are crowding the cities of Rodosto, Silvrin, Exasterson and others waiting for ships to carry them to Greece or other points of safety. But the ships are few and far between and as a result there is terrible suffering among the women and children.

ENGLAND AND AMERICA TO CANCEL APOLOGIES

WASHINGTON, Nov. 4.— Instead of cancellation of indebtedness, Great Britain and the United States will soon engage in "cancellation of apologies," it appeared today.

The United States is confronted with the unpleasant task of opologizing to Great Britain for the over-zealousess of the prohibition navy in seizing the steamer Emerald and its cargo of Scotch liquor outside the three-mile limit.

Great Britain is confronted with the equally unpleasant task of apologizing to the United States for its summary action in cancelling the credentials of two American consular officers at New Castle, resulting in the closing of the American consulate there. The British charged the Americans were working undue discrimination against British shipping.

An exchange of "regrets" it was said today probably would close both incidents.

LA GRANGE

LAGRANGE, Nov. 4 —Miss Wilma Wood was a recent guest of Mr. and Mrs Roy Miller.

Mr. and Mrs. Mark Kelner and Mrs. Helen Kelner visited Cleveland relatives Sunday.

Mr. and Mrs Frank J. Knowles motored to Medina Sunday and were guests of Mrs Alice Carlton.

Mrs Erma Warner of Homer spent the week-end at the home of her sister, Mrs Charles Foster.

Ruth and Eleanor Gow entertained several of their little friends at a party Monday evening.

Mr. and Mrs. Charles Adams and daughter Ruth attended a musical concert in Oberlin, Tuesday evening, when a noted Russian violinist took a prominent part on the program.

Mr. and Mrs. Reid Biggs and family of Penfield, and Mr. and Mrs. Harold Biggs and son of Elyria, visited at the home of their parents Sunday.

Dow Baird of Elyria gave an able address in the town hall Saturday evening.

Mrs Heath entertained Mr. and Mrs. Harry Xander and two children, James and Wilma, of Berea, Mr. and Mrs Clifton Betts of Penfield, and Aubrey and Malcolm Kelner, Sunday.

The members of the Gleaner class of the M E. church, were pleasantly entertained at the home of Mrs Paul Sage, Friday evening After the devotionals, the business was transacted. The folowing program was enjoyed by the guests: Piano duet, Mrs. F. L. Wolcott and Mrs. P. E Sage; paper, "Salvation Army," Mrs. C. W. Bothwell; two vocal solos, Miss Phyllis Wilcox; paper, "Egypt," Mrs. R C Miller; roll call; current events. Light refreshments were served and a contest enjoyed. Mr. and Mrs. Andrew Rawson will be the next hostess.

Mr and Mrs Will Hastings entertained Mr. and Mrs. Phil Gott and son of Akron, Capt. Johnson of Cleveland and Mr. and Mrs Andrew Rawson, Sunday.

Mrs. Ida Sheldon will entertain the Foreign Missionary society of the M. E. church, Tuesday afternoon, Nov. 7th.

Mrs. C. E Boner, who has been seriously ill with pertonitis the past week, is improving. Mrs Salomy Moore is caring for her.

Mr and Mrs. J. M. Starr expect to leave next week for Florida where they will spend the winter

Miss Mayna Wollcott was pleasantly surprised by thirteen of her friends Tuesday at a cleverly planned dinner given in honor of her ninth birthday anniversary. Those present were, Maxine McDonald. Ruth and Margaret Coon, June Buswell, Maxine Gott. Harriette Knowles, Eleanor Gow, Elma Pomeroy, Ruth Jeanette Gott, Dorothy Wolcott, and Jeanne Ingols.

Miss Wilma Johnston attended a Hallowe'en party at the home of her friends in Elyria Monday evening.

Milton Behner's farm house burned down Monday evening. It was vacant and Mr. Behner and wife intended to soon occupy it. The first ones to arrive on the scene found the pump handle had been removed to prevent the fire fighters from getting water, and the loss is a heavy one as only a small insurance was carried.

The pupils of Miss Winifred Pierces' grades were given a party by their teacher in their room Tuesday afternoon. Several visitors were present. Pumpkin-pie, popcorn and apples were enjoyed.

B F. Rawson was a recent guest of his sister, Mrs. W. E. Avery, of Pittsfield.

C. F. Forbes is employed in Elyria.

Mrs Sidney Brouse and daughter, Eileen, of Elyria, were week-end guests of Mr. and Mrs. George Keener.

Russell Wilson of Brownhelm, has been spending a few days with his parents, Mr. and Mrs. W. G. Wilson.

The Grange Hallowe'en social was a complete success, socially and financially. Autumn leaves and Hallowe'en decorations were used throughout the room. Martin L. Davey gave an address on "Trees" and other county candidates were present but owing to the lateness of the hour, did not get an opportunity to speak. Mrs. B. S. Harrison had charge of the fortune telling booth. The bazaar and fish-pond were well patronized and a cafeteria lunch was served.

Mr. and Mrs. J. A. Nichols have been visiting Mr. and Mrs. John Meredith of New Philadelphia.

Miss Dorothy Johnson entertained several friends at a Hallowe'en party Tuesday evening.

A man should never be ashamed to admit that he has been in the wrong, which is but saying that he is wiser today than he was yesterday.

Gem Electric Co.

Electricians and General Machinists

Exide Battery Distributors

ARMATURE WINDING
STARTERS AND GENERATORS REPAIRED
"BROWN THE BATTERY MAN"
ELYRIA PHONE 2642

FORD ANNOUNCEMTMT

The Following New Reduced List Prices on all Ford Models

Effective Now

Chassis, f. o. b. Detroit	$235
Roadster, f. o. b. Detroit	$269
Touring, f. o. b. Detroit	$298
Truck, f. o. b. Detroit	$380
Coupe, f. o. b. Detroit	$530
Sedan, f. o. b. Detroit, (2 door.)	$595

Starter and Demountables $95.00 extra on Open Models

By taking advantage of every known economy in the manufacture of their products, the Ford Motor Co. can give the public Ford cars of the highest quality ever built, at the lowest price ever quoted in the history of automobiles. During the present year over twenty-five (25) improvements and refinements have been made in the Ford Model T making Mr. Ford's ideal come true.

A Better Car For Less Money

You Can't Afford to Be Without a Ford

THE SIMPSON MOTOR CO.

Canfield Oils

Canfield GASOLINE

Complete Service:—
Canfield Gasoline
Canfield High-Test Gasoline
Wm. Penn Motor Oils
Free Air and Water

Gasoline satisfaction consists of three things:
Gasoline quality
Price economy
Courteous filling service

We sell gasoline satisfaction at every Canfield station. Make it a point to stop regularly!

THE CANFIELD OIL COMPANY
A Local Institution
Service Stations all Over the City and Throughout Northern Ohio

DIAMOND CORDS

Firsts—Fully Guaranteed

30x3½ Non-Skid	$12.50
32x3½ Non-Skid	$18.85
31x4 Non-Skid	$20.80
32x4 Non-Skid	$24.00
33x4 Non-Skid	$24.76
34x4 Non-Skid	$25.39
32x4½ Non-Skid	$31.03
33x4½ Non-Skid	$31.75
34x4½ Non-Skid	$32.50
36x4½ Non-Skid	$34.60
33x5 Non-Skid	$38.65
35x5 Non-Skid	$40.59

The Coleman & Burnett Co.

Second Street, Elyria, Ohio, Next to Elks' Home

SMASHED!

Our low priced CW Battery (Wood Separator) smashes all other Battery values: Its well made, quality plates, carefully selected cedar wood separators. All brand new material. Sizes to fit all cars.

PRICES:—

For 6 Volt, 11 plate CW Battery to fit 35 Different makes of cars $15.85
For 6 Volt, 13 plate CW Battery to fit 65 Different makes of Cars $19.20

F. S. Aust & Brother

113 Broad Street Tel. 2460

Willard Batteries Threaded Rubber Insulation
CW Batteries (Wood Separators)

It's our business to Test, Recharge and Repair Batteries.
We Give Service on All Makes

Use Genuine Parts Use Genuine Parts

We are the only officially appointed factory representative in Lorain County for The American Bosch Magneto Corporation and Gray & Davis Inc., also registered Dealers for United Motors Service.

DELCO KLAXON & REMY

Magnetos rented, exchanged and scientifically repaired. Quick service on electrical equipment, all cars. A trial will convince that prices are

SMASHED!

Two types of closed cars sell under $2,000.

One features its fancy body with fittings of clock, vanity cases, cigar lighters, trunk, etc.

In open models such a car sells at about $1,000.

The other type is the

HUDSON

Super-Six Coach

Official tests mark it one of the truly great automobiles. More than 120,000 Super-Sixes are in service.

With its new improved motor, it has a smoothness unknown to earlier models.

And you will like the Coach. It has a sturdy simplicity with all essential comforts. A trans-continental tour or a shopping trip can be made with equal confidence and security.

$1625 Freight and Tax Extra

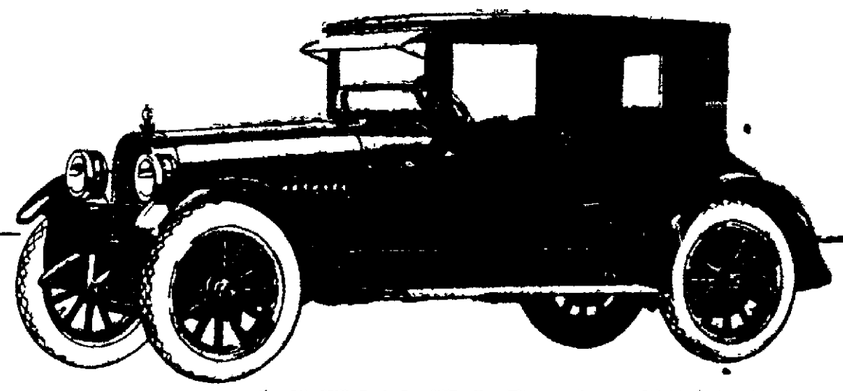

ANDRESS & SMITH

631 BROAD ST. PHONE 2855

Elyria Eagles and Amherst Pros. To Clash Sunday

Professional Game For County Title On Amherst Field

Ruth's Semi-pros will battle the revamped Elyria Eagles at Brant's park, Amherst, Sunday at 2:30 p. m., for the county championship.

The Elyria Eagles are "loading up" for the game. Four ex-collegians have been enlisted to aid the county seat team in its fight for the county supremacy.

Ambrose at Quarter

C. Hollis and E. Pougton have been taken from the Ruth's Semi-pro team by the Elyria Eagles and fans will witness them for the first time in different uniforms at the game Sunday.

Ralph Nichols, now coaching the Elyria Eagles will get into a suit and play one of the halfback positions.

Benedict and Pipes, both former Baldwin-Wallace stars have been signed, Manager Carpenter has announced.

Some talk is being made in Elyria about the possible signing of a former All-American eastern player for the game but no confirmation has been made by the Eagles' manager.

The Ruth's semi-pros will fill in the gaps, made by the player raids of the Eagles, with Lorain players and the contest promises to furnish excitement similar to the old Elyria-Lorain games.

Get National Stars

Meyers, former Canton Bulldog and Chicago professional star and All-American selection will be in the line up. Petro, Michigan University star is another nationally know player, who will hold down a tackle position.

Late defeats of the Amherst team have left the players in a fighting mood and they promise to give the Eagles their best game.

No attempt is being made on the part of the Amherst team to "load up" with outside players. The team has shown its worth in past games and with a return of several Lorain stars they expect to hand the Eagles a decisive defeat.

Advance dope from the county seat indicates that the Eagles will present a line-up fully as good as that of the Elyria team which won the state professional title a few years ago.

Jack Ambrose has been announced as the prboable selection for the pilot position on the Eagles team, when the whistle blows Sunday afternoon.

4000 To See Game

Club officials are making preparations to handle a crowd of between 4,000 and 5,000.

The Eagles squad for the game Sunday not including the names of the college stars they have signed up is Fullback, A. Penfound. Halfbacks, R. Nichols, "Onew" Reynolds, W. Meyers, R. Hasley; Quarterbacks O. Jacobs, Jack Ambrose; Centers, D. Boughton, J. Esch and J. Massey. Guards, P. Hubbel, E. Swanson, G. Tulk and C. Wilford; Tackles, "Shine" Hubbel, A. Gibson, H. Smith, W. Lions. Ends, L. Pomeroy, D. Kershaw, H. Forbes and C. Hollis.

Ruth's semi-pros will present practically the usual lineup with a few changes because of the players taken from them by the Elyria Eagles. Fullback, Bill Kratz; Halfbacks, Art Kurtz, Shim Grove, P. Frey; Quarterbacks, Al Wheeler and Al Matusock. Center, Thomas; Guards Geo Jaczar, N. Brucker, H. Ruth; Tackles, Pete Cameron, Fred Cove, Dick Reinhart, Bud Hearn and H. Bratten; Ends, Paul Wolaever, Bill Judge, Guide.

Outside Officials

Jones and Daniels will be the officials. Two busses will leave the Eagle Club rooms for Amherst at 11:30 o'clock.

CANDIES PLAY DOVER ELEVEN HERE SUNDAY

The Moulton Candies are to play the Dover team at Riverview park tomorrow afternoon beginning at 2:30. The Dover team is a fast one and has a number of stars that are bound to make the Moulton's work hard to defeat. The Candies are confident, however that they will take the measure of their opponents, and will have their best men in the lineup.

SOUTH END INDEPENDENTS PLAY WAKEMAN TEAM THERE SUNDAY

The South End Independents will journey to Wakeman, Sunday, Nov. 5 to play the strong Wakeman A. C. Last Sunday the Independents were defeated by a score of 32 to 7 by the Wellington A. C., but think they can take their revenge out on Wakeman. The following men will start:

M. Mellinger, r.e.; Smith, r.t.; A. Damn, r. g.; A. Fritz, c.; B. Bayant, l.g.; B. Dangerfield, l.t.; F. Guthman, l.e.; A. Hancock, q.; B. Rogers, f.b.; W. Ehrke, l.h.; H. Jarivs, r.h.

MAY SUSPEND NORWALK TEAM MONDAY NIGHT

NORWALK, Nov. 4.—Whether Norwalk High school will be suspended for the rest of the football season because of the attack on Umpire J. L. Oppelt of Lorain at the close of the Norwalk-Oberlin game here a week ago will be decided at a meeting of league officials to be held here Monday evening.

Thayer Betts, captain of the Norwalk team, was suspended one week and Ray Cronin, quarterback was suspended two weeks for attacking Oppelt.

Lorain league officials do not believe this punishment was sufficient. Oppelt asserts one of his teeth was damaged by a blow.

BELLEVUE WINS FROM NORWALK

BELLEVUE, No.. 4.—Bellevue experienced little difficulty in defeating Norwalk High, 32 to 3, in their annual little big seven game here Friday afternoon, the locals going through Norwalk for four touchdowns during the second half. Norwlk was aided to its only score when Bellevue fumbled.

Sport Events Today

RACING: Meeting of Maryland Jockey Club, at Pimlico. Meeting of Kentucky Jockey Club closes at Latonia.

CYCLING: Finish of the six-day race in Chicago.

ATHLETICS: Metropolitan junior cross-country championsnip, at New York. Indiana intercollegiate cross-country championship, at Greencastle.

SKATING: Annual meeting of International Skating Union, at Montreal.

BOXING: Bobby Barrett vs. Joe Jackson, 8 rounds, at Philadelphia. Mel Coogan vs. Sid Godfrey, 20 rounds, at Sydney, Australia. Jim Tracy vs. Sorello, 20 rounds, at Montevideo. (Sunday.)

LOCAL BARBERS AT WELLINGTON ON TOMORROW

The Kolinist and Birmingham foot ball team will travel to Wellington tomorrow to play the strong Wellington team. The Barbers were scheduled to play in Grafton team but the latter canceled the game last night for some unknown reason. The Barbers were anxiously [illegible] disappointed [illegible]. However, they [illegible] their hands full [illegible] tackle Wellington and [illegible] to be accompanied by a [illegible] of rooters.

EAGLES' DANCE

AT EAGLES' HALL

TUESDAY EVENING, NOV. 7, 1922

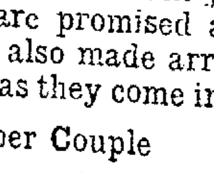

at 8 P. M. Dances for both young and old, but the older ones are promised an especially good time. We have also made arrangements to give election returns as they come in.

Admission 50c per Couple Extra Ladies 25c

Fine Music Don't Miss This Party

Battle On Tomorrow For Baseball Title

The final base ball game of the season is scheduled for Cascade park tomorrow afternoon beginning at one o'clock. The American Legion and Bannon's team will play off the tie that will decided the City League championship. Both teams are primed for this event, and both will strive their best to capture the bunting. The teams will use the following players:

Legion — Chapman, Heinke, Wragg, Draegert, Gotro, Reynolds, E. Tulk, G. Tulk, Schroeder, Brouse, Kershaw, Minh.

Bannon's—Heydon, Faldon, Roth Cook, Kinesch, Svaboda, Schultz, Kaiser, Garvin.

LOCAL SOCCERS IN BIG GAME ON SUNDAY

The Elyria soccer team feel that they have been fortunate in securing the Czecho Slovaks, of Cleveland, for their opening game per Sunday, which will take place Sunday afternoon at 2:30 at Cascade park.

Both teams boast an unbroken record of victories, and the game will be for blood. The visitor's goal has not been penetrated this year. The Elyria team with a forward line that had scored sixteen goals in five games will try hard to make their opponents capitulate. Both teams will put on their best line up and a classy game is looked for. A large crowd saw the last game here two weeks ago, and many of them witnessed a soccer game for the first time, and were impressed by the clean way in which it was played. Cleveland has chartered a special car for their supporters, and Elyria hopes for a good crowd of rooters to back them up. The Elyria line-up follows:

Barks, goal; Illingworth, r.b.; Jenkins, l.b.; F. Higgins, r.h.; Spray, c.h.; Wilcox, l.h.; Cook or Wilkinson, i.r.; T. Higgins, i.l.; Smith, o.l.; o.l.; Guy, c.; reserve right wing, Dickens; reserve left wing, Burns.

"SHUFFLE ALONG" AT RIALTO, NOV. 8

That joyous merriment, "Shuffle Along" the colored musical comedy sensation, and the first of its kind to reach Broadway since the days of William and Walker over ten years ago, and which astounded New York theatre-goers by its phenomenal success, by playing to capacity business for two years at the Sixty-third street music hall, as well as being the society fad of the season, will be the attraction at the Rialto thetre on Wednesday night, November 8.

All the New York critics went to see "Shuffle Along" more out of curiosity, and then hurried out to their desks to write enthusiastic praises that started their caustic typewriters into fresh interest in life as follows:

Alan Dale—New York American: "Shuffle Along" full of pep and real comedy—At times seemed as though nothing would stop the chorus from singing and dancing, except ringing down the curtain, and you did not mind how long they shuffle along, you even felt like shuffling a bit with them—all of which I admit it not usual for dear old 42nd street?

Evening World: "Shuffle Along" is simply full of jazz, thanks to the company who entered heartily into their songs and dances—It is the real thing."

Herald: "The production of "Shuffle Along" is clean, and its humor more antiseptic than some of the regular Broadway shows."

Evening Journal: "A breeze of super-jazz, blown up from Dixie."

Globe: "The chorus of "Shuffle Along" scored at least ten points over the usual Broadway choruses of the present day shows."

Times: "The principal asset of "Shuffle Along" is the swinging and infectious score."

Evening Telegram: "It is a lively musical production, which is happily called "Shuffle Along."

Morning World: "If you cance to be in the market for a new prebreakfast whistling tune—Go see "Shuffle Along."

Evening Sun: "Shuffle Along" is a decided novelty, and it possesses the liveliest colored company that has been seen here in years."

Seat sale Tuesday, 9 a. m. Mail orders now.

FROSH LEADING GRIDIRON RACE

OBERLIN, Nov. 4.—In the class football, the Frosh are ahead in the race. These two meet next Monday in what is expected will be a hard battle. The Frosh are expected to win.

	W	R.	T.	Pts.
Frosh	2	0	1	5
Sephomores	1	0	2	4
Juniors	1	1	1	3
Seniors	0	3	0	0

LONG DISTANCE RECORD BROKEN

WASHINGTON, Nov. 4.—All The longest previous flight on records were shattered by Lieutenants John A. MacReady and Oakley Kelley in their dash of 2,060 miles from San Diego to Indianapolis, officials of the army air service informed the International News Service this afternoon.

The longest previous flight record was that made on June 14, 1919, from St. Johns, New Foundland, to Clifden, Ireland, by Captain John Alcock and Sir A. W. Brown. They made 1,936 miles in 16 hours.

POLITICAL ADVT.

Elyria, awaken at the clarions call!
Support your brave firemen at the election this fall!
Must some dire calamity, in which several are killed
Occur in your midst, before your spirt's instilled?
They never know danger; they imperil their lives;
Reward them for valor, and the spirit survives,
Or, when history is written we'll hear this recall,
Elyria! Elyria! the shame of it all!

J. G. McNULTY

FOOTBALL!

Sunday, Nov. 5, at Amherst

Eagle Pros.

vs.

Amherst Pros.

Two busses will leave Eagles' Club at 1:30 o'clock.

Game Time 2:30 Admission 50c

FAMOUS RIVER STEAMER, TWO OTHERS BURN IN WHARF FIRE

CINCINNATI, Nov. 4.—The Island Queen, river steamer, whose upper deck collapsed and injured fifty persons during the river pageant to Point Pleasant last spring when President Harding visited this city, was destroyed by fire today as she lay at her wharf on the river front. Her sister steamer, the Morning Star and the Tacoma, another excursion boat, also were destroyed together with two wharf boats owned by the Coney Island Company and the Greene Line Company at which the boats were docked. A tug made fast a line to the Chris Greene and towed it blazing across the river to the Kentucky shore where the Newport fire department succeeded in salvaging a part of the fire swept craft.

None of the boats were under steam when the fire—said to have originated from gasoline which was being used on one of them to clean an automobile, broke out so that the flames quickly communicated from one craft to the other and to the big shore boats which serve them as wharves. The heat from the burning boats was intense, driving large crowds which assembled far back up the river bank.

The total property loss is estimated at $500,000 by river men, who say that the fire is the largest financial river disaster in the history of Cincinnati.

Senator F. B. Willis

(Continued from Page One)

will uphold it. The reason some men want beer and wine is not because of their claim that it is not intoxicating, but is because it is intoxicating. I am for Frank Whittemore for Congress, and Simeon Fess for Senator because they will not vote wrong on this or any other proposition."

"Some of our friends on the other side are engaged in throwing mud in this campaign but I do not believe in it. If I did there is plenty of mud that could be thrown at them. Even the democratic candidate for governor is not immune for there is a plentiful supply on hand. Carmi Thompson stands above such methods. He is clean, strong and patriotic and will be the next governor of Ohio. I thought that experience counted in all lines of life, but the enemy criticises him because he has succeeded in life. A once governor of this state my experience is that any man who becomes governor without business experience has a tremendous handicap. Carmi Thompson hasn't made a dirty dollar, and is the right man for the place."

Endorses Ben Hough

The speaker then called attention to the visits of James G. Cox to Europe, and his trips to the battle fields in time of peace as compared to the visit of Ben Hough at the head of his regiment, who made good on the firing line, so that civilization might live. Cox came back and made speeches saying that Hough was not honorable and had violated his oath of office as supreme court judge. "I'll pin my faith 'till death," he shouted, "to Benjamin Hough." "And then to think that Vic Donahey, also criticises him," he added.

Discusses League of Nations

"I believe in two parties," he continued. "One to rule and the other to criticise. My ideal is to have the republicans in power, and the democrats to criticise. How did we come to win in 1921? It was because above everything else the American people did not propose the independence of this country should be signed away by anybody. Jim Cox says that the League of Nations will be an issue in 1921. If that is so, it's an issue now. But you know he has stopped talking that way. His democratic colleagues put the soft pedal on him. I say that if he or any one else wants to fight that battle over again we are ready. We are going to help who we please, when we please and how we please, and stop when we please. There are at present twelve wars in progress in Europe, and if we were in the League of Nations now our boys would be over there doing duty on the border between Turkey and Greece. The best thing we can do for this world is to preserve America as it is now. In 1921 the ship of State was in a bad way. Now there is contentment and peace. There has never been as much progress made as in the last eighteen months. Wilson went to Europe and failed, losing the greatest opportunity in five centuries. Harding, on the other hand sent word he was too busy to go over there but that the nations of the world could come here. They came and we won everything in the Peace conference that we set out to do, under the able hand of Chas. L. Hughes, our premier. President Harding did not get into the limelight, but he had big men around him, and among them was Carmi Thompson, who wrote the article that will prevent the use of poison gas in future wars. In spite of the action taken by the League of Nations that took Shantung away from China, Harding insisted that the word of this country that Shantung should be restored to China if they would help the Allies during the war should be made good. He called in the Chinese and Japanese delegates and told them to get together, and they did, with the result that Shantung is now a Chinese possession. This conference also adopted the four power pact that guarantees peace on the Pacific, and we did not have to surrender our indepnedence to get it. I will never vote for any treaty or amendment that will turn over any American soldier or ship to any other country.

Republican Progress

Every month since the republicans have been in power some great question has been settled which has made a better understanding among nations. In an industrial way we have progressed. In 1921 there were 5,000,000 men out of work through the manipulation of the Underwood law. American working men now earn an ounce of gold for twenty hours of work. England has to work 50 hours; Japan ninety hours, France 100 hours and Germany 200 hours to get the same value. Yet the democrats say we do not need protection through the tariff, because we can prdouce as cheaply as they can. And we can, but we can't unless we live on the same standard as the European nations do. Now any man who really wants work can get it because we have an old-fashioned William McKinley protective tariff. A tariff never put a man out of a job or closed a factory door. This is the only government in the world that is paying expenses, paying off it's debt and living within it's income. Republicans believe that America is for Americans, and we will maintain that standard at all hazards. There is too much talk of cheap American labor, and too little attention to maintaining American blood. The immigration law passed by republicans is a great peace of legislation. The law that protects motherhood and childhood is another. If you believe in a program of progress, prosperity restored, and unemployment banished then vote for and stand by the republican principles, President Harding and Carmi Thompson."

City Band Plays

The meeting opened with good music by the city band, a male quartette, and a male chorus both from the Baptist church. Their music was especially pleasing and they were obliged to respond to an encore.

George H. Chamberlain introduced the speaker and congratulated the ladies present on their acquiring the right of franchise, and the interest they were taking in the selection of candidates. He urged the support of the republican ticket asserting that President Harding had his eye on Ohio above all other States as it was his home state.

Try a Chronicle-Telegram Want Ad—It Brings Results.

POLITICAL ADVERTISING

FRED A. UNDERHILL

Democratic Candidate

FOR SHERIFF

As my position on all questions of public interest and my record are both well known, and as I cannot meet all the voters of Lorain County personally, I am hereby presenting my case to the public, whose will is the law in all elections. If elected sheriff I shall enforce the law without discrimination and shall choose for my assistants those who can most efficiently aid me in my work.

Having made no pledges to any I shall make none except that of faithful service.

Respectfully,

FRED A. UNDERHILL

POLITICAL ADVERTISING

ELMER F. COTTON

CANDIDATE FOR RE-ELECTION AS

State Representative

REPUBLICAN TICKET

YOUR VOTE AND INFLUENCE RESPECTFULLY SOLICITED

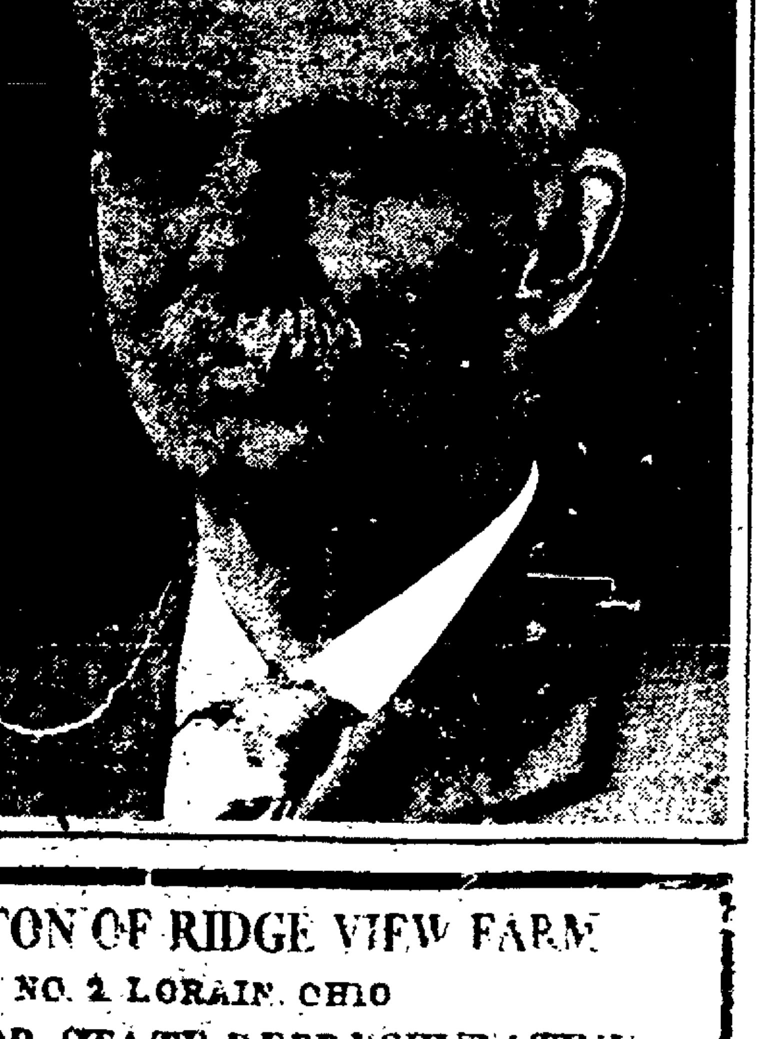

ELMER F. COTTON OF RIDGE VIEW FARM

R. R. NO. 2 LORAIN, OHIO

CANDIDATE FOR STATE REPRESENTATIVE

Lived all his life in Lorain County. Served as Township Trustee of Sheffield Township for 16 years. Was a member of the Lorain County Board of Agriculture a number of years and served as President of same for 4 years. At present Member of State Legislature.

TURK'S SULTAN WON'T OBEY MANDATE

Mohammed VI Refuses to Abide by Vote to Abolish Sultanate

CONSTANTINOPLE, Nov. 4.—Sultan Mohammed VI today had refused to obey the resolution adopted by the Turkish nationalist assembly at Angora deposing him and abolishing the office entirely. Mohammed VI attended the private Selamlik cermonies of the Mohammedan faith and later held a conference with his advisers. It was believed generally that, in view of the hostility of the Turkish nationalists, Mohammed VI would abdicate.

HUSKING OWN CORN

Officiers were called at 11 o'clock last night by a report that some one was stealing corn from a field on West street. They found Joe Baro at work, and it developed that he was harvesting his own corn.

CORRECTION

Report is being circulated that if I am elected to the bench, an outside Judge will have to be called when my son is attorney in a case. This is false. We have two Judges in this county. The other one can sit in such cases. In the many years Judge Redington has been on our bench, his son the attorney has practised at this bar. No person ever raised such a question in this case, nor has any outside Judge been called in because his father was on the bench.

A. R. WEBBER.

POLITICAL ADVERTISING

Caution Voters!

You ought to know what the 1.3 mills additional levy means to you and you should bear in mind that the approval of the levy means only that city activities will be carried on as at present and it does not mean that more money will be spent on new service and new activities.

If the additional levy does not carry it necessarily means that a number of branches of municipal service, such as garbage collection and a portion of the street cleaning, MUST be discontinued at once, street lighting curtailed and reduced the fire and police departments reduced as to men, and the like, because the city must pay as it goes and the money is not available for current expenses without the additional levy.

Your vote for the 1.3 mills levy means that you favor keeping municipal service and activities as they are, at an additional cost to you of $1.30 per year for two years on each $1,000 of value upon which you pay taxes.

Your vote against the levy means that you want, and will be satisfied with, less service and less activities.

It is absolutely up to you and the additional levy requires a 60% vote in its favor if it is to carry.

CHRONICLE-TELEGRAM CLASSIFIED ADVERTISING RATES AND INSTRUCTION

LINE RATES PER DAY
(Count 5 words to a Line)
One day 8c
Consecutive days 7 1-2c
Six days (one week) 7c
No ad taken for less than 25c.

Ads for publication in the proper classification for the Chronicle-Telegram must be in office by 10:30 A. M.

Not responsible for more than one incorrect insertion of any Ad. Advertiser should notify us immediately.

Cash must accompany all orders, stamps being accepted.

Misclassification of ads not permitted.

Figure 12 lines to an inch for Ads set out in white space. White space costs the same rate per line as the printed line.

Special Rates for Death Notices

A Saving on the Purchase and a Profit on The Sale—That's Classified Advertising

BUSINESS PERSONALS

IMPERIAL FURNITURE CO.
Phone 2653
East Broad Street Bridge
10 Years in Elyria
UPHOLSTERING, REPAIRING, CABINET WORK, REFINISHING.

IAN'S TRUNK AND LEATHER STORE
Will Save You Money on all Kinds Trunks, Traveling Bags, Suit Cases and Ladies' Hand Bags and Purses.
527 BROAD STREET

EXPERT CYLINDER GRINDING
Oversize Pistons and Rings.
"Motor Better Than New."
ELYRIA MACHINE CO.

Established 15 Years
GENERAL MACHINE AND AUTOMOTIVE WORK.
Industrial Plants a Specialty.
RICK'S GARAGE AND MACHINE SHOP—Phone 3522

HEMSTITCHING
MELANIE FARR,
Millinery and Art Specialties.
Turner Block Court Street.

CUT RATES.
Self for Cash, but Cut the Price

AN TO PLANT ANOTHER TREE
lant your trees and shrubs in the . It gives them an early start in spring. We can supply you with thing in the nursery line. OHIO NSERY CO., 1153 E. River St., 1 35644.

Home of
Halls Husky Hustlers
TRAP-NESTED S. C. WHITE LEGHORNS
igh record egg strain. We feed sell Conkeys complete line of ltry feeds. Attractive prices if ed for. Try a bale of Hall's Poul-Litter.
Visitors Welcome
ALLWORTHY POULTRY FARM
H. H. HALL, Prop.
p 80, Oberlin Road Phone 39163

R SPOUTING, FURNACES AND SHEET METAL WORK
of all kinds, call
LEE WHITNEY & CO.
TIN SHOP.
ne 2837. 306 Broad St.

A AND A AUTO SUPPLY CO.
C. ALTFELD FRED E. ALTFELD
584 Broad Street
Elyria, O.
TRY A AND A FOR AUTO SERVICE

PROMPT SERVICE
well as the cheapest and best workmanship has always been our motto.
ROOFING, SPOUTING AND FURNACES
Garland Hot Air Furnaces
ith Complete Satisfaction—Our Specialty
J. S. SIPES CO.
2722 340 3rd St., Elyria, O.

COAT SALE

JUST RECEIVED A BIG LOT OF SINGLE COATS IN GRAY, BROWN, BLUE AND BLACK AT

$1.00 EACH

THE ROYAL CLOTHING STORE

593 WEST BROAD ST
NEXT TO WHITE HOUSE BAKERY

AUCTIONEER
EUGENE F. BURGE
237 Masonic Temple
Phones 2165-35023

HOUSE WIRING
WE CARRY A COMPLETE LINE OF ELECTRICAL ACCESSORIES
GET OUR PRICES
STANDARD HARDWARE CO.
354 Broad St. Phone 2679

BIG SALE ON OVERCOATS
$25.00 VALUES AT $14.75
SLIGHTLY USED OVERCOATS AT VARIOUS PRICES
ROYAL CLOTHING STORE
593 West Broad St.

CARD OF THANKS

CARD OF THANKS
We wish to extend our thanks in our late bereavement of the death of our husband and father, for floral offerings and cars. To our neighbors, friend, relatives, also priests and sisters for their sympathy.
Mrs. W. Homer
And Family.*

CARD OF THANKS
We wish to thank our relatives and friends for their kindness and floral offerings, also Rev. Bonham for his consoling words.
Mr. and Mrs. Lelley Carder.*

LOST, FOUND, REWARD

LOST—Black fur collar, reward. Phone 35052. 217 Chestnut St.*

LOST—Pair German army field glasses on River Road or old Lorain Road. J. C. Crisp.*

LOST—Autom bile crank. Return to 710 East avenue. Phone 6763.

A reward of $5 will be paid for return unharmed of skin that disappeared from my home. A. B. Taylor. Phone 2277.

WANTED—MALE HELP

WANTED—Men, 45c per hour. Apply at office opposite N. Y. C. Station, East Ave. at 6:30 A. M. Highway Construction Co.

WANTED—Wood pattern makers. The Fox Furnace Co.

BARBER BUSINESS PAYS. Learn in short course. Catalog mailed free. MOLER BARBER COLLEGE, 215 Huron Road, Cleveland.

SIX first-class Sheet Metal Workers wanted at once, steady work. Mansfield Sheet Metal Products Co., 1524 East 2nd St. Mansfield, Ohio.*

ACTIVE man to take orders for nursery stock and hire agents. Highest Commission, exclusive territory. The Wayne Nurseries, Inc., Newark, N. Y.

WANTED—Men to train for firemen, brakemen. $150-$250 monthly (which position?). Railway. Box 681 Chronicle-Telegram.*

WANTED—Truckers, chippers, casting piles. Good wages. Apply Mr. Schnitzer, The Fox Furnace Co.

WANTED—FEMALE HELP

WANTED — Experienced house to house canvassers for Elyria, good wages. Address Kellogg Products Inc., 257 E. Market St., Sandusky, O.*

WANTED—Housekeeper, middle aged. Telephone 39013.

WANTED—Girl for general housework. Mrs. E. P. Poste, 513 Park Ave.*

AGENTS WANTED

Industrious men and women wanted to retail the genuine Watkins Products in city territories. Exceptional opportunity to be up with oldest and large st company. Big Fall Our hustlers average income is $1.10 an hour. Are you doing as well? If not, write today for free samples and particulars. The J. R. Watkins Co., Dept. 82, Columbus, Ohio.

WANTED—EITHER SEX

We pay $76.00 salary, 75c hour spare time selling Guaranteed Hosiery. Prewar prices. Free samples to working agents. Experience unnecessary. Perfectwear Co., Dept. L-201, Darby, Pa.

Woman or man as local representative. Good weekly income. All or spare time selling exquisite fancy work and knitted baby wear at 35c and up. No capital or experience. Exclusive territory. Act quick. Arcno Mfg. Co., Dept. O-12, 4957 No. Crawford Ave., Chicago.*

POSITIONS WANTED

WANTED—Position as chauffeur, private family, speaks German and Hungarian, no English, well educated. 2817 Grove Ave., South Lorain. Phone 73414.

WANTED—Woman with small child would like position as housekeeper in respectable home. Phone La Grange 30-W.*

APARTMENTS FOR RENT

FOR RENT—Suite in Colonial Apts. Call 3893.*

REAL ESTATE FOR RENT

FOR SALE OR RENT — Nine room house. 620 Middle Ave.

FOR RENT—7 rooms, bath, furnace, electricity, newly papered, Lake Ave.
WILLIAM KILROY
308 Broad St. 2698 Open Nights

FOR RENT—2 houses on Grafton Rd. Inquire L. T. Andress, Stop 9, Grafton line.*

FOR RENT—2 room cottage, gas, electricity. $10 per month. Stop 7 Grafton Rd. Phone 3012.

FOR RENT—5 furnished rooms and bath, including gas, water, etc. 341 W. Second St. Phone 6724.*

ROOMS FOR RENT

FOR RENT—Furnished room for 2 gentlemen. Call 2073.*

FOR RENT — Furnished sleeping rooms, 311 East Avenue. Rear.*

FOR RENT—Sleeping rooms, modern conveniences. 141 Washington. Phone 36203.*

FOR RENT—Furnished room, 620 West Ave. Phone 38477.*

FOR RENT—Large newly furnished bedroom for one or 2 gentlemen. Phone 6-R-11, Lear Square. Box 679 Chronicle-Telegram.*

FOR RENT—4 unfurnished rooms, 315 Lake Ave.*

FOR RENT—Newly furnished room. Phone 3071.*

FOR RENT—Pleasant sleeping room for gentleman. 208 East Street.*

WANTED TO RENT

WANTED—To rent 3 or 4 unfurnished rooms, down stairs with cellar. Tel. Graham, Box 680 Chronicle-Telegram.

LIGHT HOUSEKEEPING ROOMS

FOR RENT—Two furnished light house keeping rooms, steam heat, modern. 142 Cleveland St. Phone 7212.

FOR RENT—Large newly furnished bedroom with adjoining kitchen, private entrance. Box 678 Chronicle-Telegram.*

FOR RENT—Three furnished rooms, gas, 5 min. to town. 7th Street. Phone 2571.

BOARDERS AND ROOMERS

Parties wishing a good home can be accommodated with room and board at 209 Chestnut St. Gentlemen preferred.

FOR RENT—Furnished room with board. 17 West Ave.*

I will board two refined gentlemen who will room together in our private home. Phone 41134.

ROOMERS WANTED

WANTED—Refined young lady to share my home, will give room free in exchange for her company. 1020 Middle Ave.*

REAL ESTATE FOR SALE

List your house with William Kilroy if you want speed. I have buyers for all parts of the City.
WILLIAM KILROY
308 Broad St. 2698 Open Nights

$4700. West Side, just off Lake ave., 6 rooms, furnace, bath, elec., oak floors, large lot, garage, chicken house. Shop rent, $15 as rent.
OSBORNE & SCOVILLE
20 Century Bldg. Tel. 2172

75x350 ft. lot on East River, near Fourth Street, house 5 rooms, bath, heat and electric, only $500 down. This place is $1500 below value.
WILLIAM KILROY
308 Broad St. 2698 Open Nights

$4700. East Side, double house, 6 rooms, on each side, fine, gas, slate roof, good cellar, on easy own terms.
OSBORNE & SCOVILLE
20 Century Bldg. Tel. 2172

Furnace St., 8 rooms and attic, big square house, double oak floors up and down, bath, furnace, fine cement cellar, new garage, large lot. Stop 8 car line, make offer.
WILLIAM KILROY
308 Broad St. 2698 Open Nights

$600 down buys 6 room modern up-to-date home, good location, large lot. Only $3600.
WILLIAM KILROY
308 Broad St. 2698 Open Nights

Trade or sell—7 rooms, Lake Ave., bath, furnace, electricity, fine cellar, laundry tubs, newly papered and painted, lot 50x[illegible]. Will take automobile in part payment.
WILLIAM KILROY
308 Broad St. 2698 Open Nights

FOR SALE—6 room modern house, good neighborhood, $400 down, balance as rent. Will take auto as part payment. Call owner, Lorain phone 61075, evenings.*

Eastern Heights—New 6 room, fine up-to-date home, double oak floors up and down, cement cellar, coal, fruit bin, laundry tubs. Can be bought for less than new. Terms.
WILLIAM KILROY
308 Broad St. 2698 Open Nights

South Side 10 rooms, bath, toilet, furnace, well located, large lot for $4750. Terms.
H. B. STOUGHTON
28 Redington Bldg. Phone 2179

Bungalow, West Ave., six rooms, built 1918, stone fireplace, double oak floors, oak finish, plate rail, tile floor, vestibule, newly papered and painted, tile kitchen and cellar, garage, 42x130 ft. lot, fine garden. Rush sale, only $4500.
WILLIAM KILROY
308 Broad St. 2698 Open Nights

LAKE Avenue—6 room house, bath, furnace, cement cellar, fine lot. We think this is a bargain for $3700. Easy Terms.
WILLIAM KILROY
308 Broad St. 2698 Open Nights

East Side, 6 rooms, bath, furnace, good cellar, slate roof, large lot, big garden, only $[illegible]. Terms.
H. B. STOUGHTON
28 Redington Bldg. Phone 2179

$500 down, off Cleveland St. — 6 rooms, modern, new oak floors, close in, price below value. Owner forced to sell.
WILLIAM KILROY
308 Broad St. 2698 Open Nights

FOR SALE—6 room modern house, American district, at a bargain, easy terms. Address P. O. Box 654.*

Bungalow Lake Ave—Double oak floors, oak finish, brick fire-place, bath, electricity, fine cellar, large lot. People leaving city, want to sell.
WILLIAM KILROY
308 Broad St. 2698 Open Nights

BROADVIEW BUILDING LOT
At a bargain. Easy terms. See Mr. Meloch about this at once.
THE TAYLOR DUFFY MAID CO.
With Gust Kobinski
208 Ely Block

$700 down—6 rooms, oak finish, bath, furnace, electricity, big square house, newly papered, paved street. People leaving the city.
WILLIAM KILROY
308 Broad St. 2698 Open Nights

FOR SALE—East Side, 6 rooms, bath, fine close, fireplace, large lot, owner leaving town. $3400. $600 cash.
Grafton line, 6 rooms, steam heat, gas, close, $2600.
East Side bungalow, 6 rooms, modern, great big lot. $6000. Terms.
Several good buys on the west side, some with small down payments.
BAYS & BIGGENS
214 Elyria Blk. Phone 2967

FOR SALE—6 room modern house, good location, must sell, make your own price and terms. Act quick. Call Lorain phone 61075 between 10 and 12 A. M., Sunday.*

FOR SALE—6 room modern house at bargain, easy terms. Room 309 Elyria Block.

FOR SALE—New four room cottage, Oakwood St., between Stop 6 and 7 Grafton line. Price $1200. W. Wilbur. Phone 2972 or 35644.*

FOR SALE OR TRADE

FOR SALE OR TRADE—For City property in Elyria, 18 acre farm, Grafton, O. Frank Garish.*

FARMS FOR SALE

FOR SALE—We have a large list of farms for sale and trade. Money to loan on farm land.
GILBERT BROS.
23 Redington Bldg.

FOR SALE—75 acre farm, good buildings, gas well, $7500. 29 1-2 acre fruit farm, good buildings, $20,-$500. Will accept city property.
GUST KOLINSKI
208 Ely Blk.

FOR SALE—45 acres on yellow line, just outside city limits. $200 per acre. David Richards, R. D. No. 4, West River Road.

LOTS FOR SALE

FOR SALE—A fine lot on Cleveland St. corner Beebe Court. Inquire 523 Second St.

MISCELLANEOUS FOR SALE

FOR SALE—16 and 20 inch wood, $5 and $6 per cord. H. J. Nelpfoot. Tel 2867.

FOR SALE—Apex cleaners, Rotarex washers. Terms. Service and repairing. Cleaners for rent. Phone 3391.*

FOR SALE—Dirt for the hauling. 238 Howe St. 6244.

FOR SALE—Butter churn, vacuum and wringer. Phone 6321.*

FOR SALE—15 months old coon hound. Phone 40174.*

FOR SALE—Cabbage for sauerkraut. Louis Keller, near stop 4, Yellow Line, West River Road. Phone 40662.*

FOR SALE—2 incubators. Inquire, Stop 3, Lake Ave.*

FOR SALE—Barred rock cockerels, Parks strain. S. H. Boynton, Stop 7 Lake Ave. Phone 30762.*

FOR SALE—Side board. Inquire 125 Charles St.*

FOR SALE—Fresh cow. Frank Calzone, Old East River.*

FOR SALE—One pair black mares, not broke with set of farming tools. G. H. Bushman, Stop 11, Oberlin Line.*

FOR SALE—Large round oak stove $10.00. Imperial Furniture Co.

FOR SALE—Barred Plymouth Rock Cockerels, also one Pekin Drake. S. E. Wurst, Stop 2, Lake Ave.*

FOR SALE—Gas burners for furnace, 425 Oxford. Phone 39123.*

FOR SALE—Oak buffet good condition, cheap. 554 Second Street.*

MISCELLANEOUS WANTS

WANTED—Washings and ironings to do at home. Phone 37271.*

BUSINESS OPPORTUNITIES

FOR SALE—Auto tire shop and filling station. My husband, M. A. Whitney, deceased. I will sell his well established and prosperous business, located in Wellington, O.; this establishment has the patronage, support and good will of Wellington citizens and surrounding country. For particulars, see or write MRS. LULU M. WHITNEY, Wellington, O.*

AUTOS AND ACCESSORIES

FOR SALE—Ford Delivery truck, 1920 model, a bargain. Inquire W. E. Denzer, Stop 5, Lake Ave.*

FOR SALE—Panelled body for Ford truck, cheap. Phone 30801. Ed Monroe.*

GARAGE FOR RENT

FOR RENT—Garage, cor. Oak and Lake ave. Sherman S. Wurst. Phone 30814 or 25073.*

LEGAL NOTICES

LEGAL NOTICE IN DIVORCE

Ruby Oltersdorf, Defendant, whose place of residence is to the Plaintiff now unknown, will take notice that on the 14th day of October, A. D. 1922 the undersigned Plaintiff filed his petition in the Court of Common Pleas, Lorain County, Ohio, being Case Number 19677 praying a divorce from said Defendant on the grounds of gross neglect of duty and extreme cruelty and asking also for custody of minor child and equitable relief. Said case will be for hearing on and after the 4th day of December, A. D. 1922.

JOHN OLTERSDORF,
Plaintiff.
FINDLAY & MYERS,
Attorneys.
10-14-21-28 11-4-11-18.

NOTICE

The State of Ohio,
Lorain County, SS.
In The Probate Court
In Re Estate of Louise Braman married name being Louise Braman Hubler,
Deceased.

Robert M. Hubler, whose residence is unknown, will take notice that a paper purporting to be the Last Will and Testament of Louise Braman married name being Louise Braman Hubler, late of Elyria, in said County, deceased, has been filed in the office of the Probate Court of said county; and that the same will be offered for probate and record before the Judge of the Probate Court, at the Court House, in the City of Elyria, in said County, on Saturday, the 25th day of November, A. D. 1922, at nine o'clock A. M.

In Witness Whereof, I, H. C. Wilcox, Judge of said Court, have hereunto set my hand and affixed the seal of the said Court, at Elyria, Ohio this 27th day of October, A. D. 1922.

H. C. WILCOX,
Probate Judge
By H. B. HAMANN,
Deputy Clerk
10-28 11-4-11.

TIME TABLE
LAKE SHORE ELECTRIC RY.
Time Table Effective Sept. 11, 1922
(From Lorain, Eastern Time.)
10.50, East to Cleveland — 7:50 8:50 a. m.; 12:50, 2:50, 4:50, 6:50, 8:50, 10.50 p. m. Locals hourly from 4:25 a. m. until 10:25 p. m.
Limited west to Vermilion, Berlin Heights, Norwalk, Sandusky, Clyde, Bellevue, Fremont, Fostoria, Findlay, Lima, Toledo and Detroit—6:30, 8:30, 10:30 a. m.; 12:30, 2:30, 4:30, 6:30, 8:30 p. m.
Locals—5:25 a. m. to 9:25 p. m., every hour; 7:25 and 9:25 to Fremont; 10:25 p. m. to Norwalk and Sandusky.

AVON

By Miss Irene Gough
Telephone 363

AVON, Nov. 4.—Mr. and Mrs. Jos. Mehling of Cleveland, spent Sunday with Mr. and Mrs. Henry Mehling and family.

Mr. and Mrs. Walter Douglas of Lakewood, spent a part of last week with Mr. and Mrs. Mrs. Walter Herbert.

Bernard Ackerman of Case School in Cleveland, spent Sunday here.

Mr. and Mrs. Guy Cahoon and son Eldon of Ravenna were guests at the home of his father from Saturday until Monday.

Mr. and Mrs. West and Miss Edith Terrell of Elyria, and Mrs. Nettie Terrell of Cleveland called at the home of Mrs. Susan Jameson last Sunday.

The next regular meeting of the Parent-Teachers' Association will be held at the Center School Tuesday evening, Nov. 7, at 8 o'clock, sharp. E. C. Seale, County Supt. of cShools will be present and give a talk.

Avon High School was again victorious last Friday afternoon when the boys' and girls' basket ball teams played Columbia H. S. at Columbia, the score being 18-3 for the girls and 24-7 for the boys.

Mr. and Mrs. Orlo Demaline and Mrs. Emma Demaline of South Euclid, spent Sunday at the home of Mr. Isaac Chester.

Miss Marian Hancock entertained about forty of her friends at a Hallowe'en party at her home last Friday evening.

Mr. and Mrs. John Mackert spent Sunday in Oberlin.

Mrs. Ashton Dodd and son James of W. Dover spent Friday afternoon with her mother, Mrs. Mary Brooks.

Mr. and Mrs. Raymond Walker an dchildren and Mr. and Mrs. Howard Moon and children spent Sunday afternoon in Cleveland.

Mrs. Green field of Ridgeville is visiting her sister Mrs. Motch.

Mr. and Mrs. Ernie Alten of California are spending an indefinite time at the home of the former's parents. Mr. and Mrs. Frank Alten.

The Misses Alta Dean of Lakewood and Florence Shull of Cleveland, took dinner with Mrs. W. O. Hurst and daughter Lou, at their home last Sunday.

Mr. and Mrs. Allen and Mr. and Mrs. LaVerne Walker of Akron spent Sunday with Mr. and Mrs. Chas. Walker.

Mr. and Mrs. E. Niggle and Mr. and Mrs. Fortier and children of Cleveland spent Sunday here.

Mr. and Mrs. Fred Dambach and children of Cleveland, were Avon visitors Saturday.

Mr. and Mrs. Guy Cahoon and son Eldon of Ravenna, Mr. Joseph Cahoon and son Wilbur, and Mrs. Susan Jameson called on relatives at Avon Lake Sunday afternoon.

Mr. and Mrs. Geo. Eberling of Dover called on friends here Tuesday. Miss Eberlin was formerly Miss Christine Klinkner of this place.

Mr. and Mrs. Walter Herbert and Mr. and Mrs. Henry Mehling attended a Hallowe'en party at the home of Mr. and Mrs. Walter Douglas of Lakewood last Saturday evening.

Mr. and Mrs. Bryan Hawley of Detroit, Michigan, stopped at the home of Mrs. W. O. Hurst, Sunday evening nad Monday, on their way to Boston, Massachusetts.

The A. H. S. basket ball teams will play against Belden at the hall on Island Park, Friday evening. Everyone is invited.

The Misses Mary and Irene Gough entertained the True Blue Class of the Baptist S. S. at their home last Saturday evening, in honor of Mr. and Mrs. Harold I. Smith who left Tuesday to make their home in Elyria.

Guessing contests, music and conversation furnished amusement for the evening. Refreshments were served to about thirty.

The Athenian and Parliamentarian Literary Societies of Avon High school have just completed a two weeks contest, selling season tickets for the lecture course to be given this winter under the auspices of the H. S.. The society selling the larger number of tickets was to be treated to an oyster supper by the losing side: but much to the surprise of many concerned, each society had sold 107 tickets when the contest came to a close. The Athenians under the leadership of Archie Chester and the Parliamentarians who have Wm. Barr for their leader are to be commended for the splendid interest which they have shown. The Clifford Foote Trio will furnish the entertainment for the first number of the lecture course to be given at St. Mary's Hall, Wednesday evening, Nov. 8.

Wives in past centuries have not always worn their wedding rings upon the same finger. At one time, for English ladies, the thumb was the modish wedding-ring digit.

Cleverness without principle is no good, and learning is no good without common sense to apply it.

WANT AD REPLIES

At 10:30 A. M. today there were replies at The Chronicle-Telegram Office in the following boxes:
Box Nos.—622, 632, 635, 636, 638, 644, 648, 678.

TYPEWRITERS REPAIRED
WE GUARANTEE OUR WORK
PROMPT SERVICE
MASON & KELLY
Depot St. Phone 2019

EXTRAORDINARY VALUES IN FAY STOCKINGS
1-2 PRICE ON SLIGHTLY IRREGULAR GOODS
ALSO A COMPLETE LINE OF DRY GOODS AT VERY REASONABLE PRICES.
WM. AVERBOOK
West Broad Street Market

MY MARRIAGE PROBLEMS

Adele Garrison's New Phase of

Revelations of a Wife

Copyright, 1922, by Newspaper Feature Service, Inc.

Why Dicky Was Forced to Telegraph for Madge.

I FAIRLY snatched the newspapers from Lillian's hands and fumbled them over without finding the thing I sought. Lillian took one of them from me, opened it, folded it to a certain column, and handed it back to me.

"This is the worst one," she said quietly. "Better get it over."

I took it from her, and saw staring out at me the pictures of Dicky and Claire Foster—he in the uniform of an aviation officer. It was a photograph of Dicky which every newspaper in the country had had in its "morgue" since the world war from which he came back an ace.

The picture of Miss Foster was patently a snapshot, and I surmised that it had been obtained perhaps surreptitiously from some acquaintance of the girl's at her city address.

The captions beneath the photographs were not calculated to soothe my resentment.

"World-famous American ace, Dicky Graham, and beautiful Claire Foster, the companion of his latest ascent, the most romantic, if not the most thrilling of his spectacular record."

"It Is Admitted—"

I turned to the accompanying story, ignoring the flaming headlines, saw that the date line was Caldwin, and read the flippant, sensational account of the adventure behind my husband's frantic appeal to me to come to him.

"Dicky' Graham, who has faced a boche air rival, and an infuriated art editor with equal aplomb, ruefully acknowledges today that for unpleasant ferocity either is backed off the boards by the redoubtable female whom our grandfathers knew as Madame Grundy.

"It is admitted that the day has entirely disappeared from urban circles, and that city dwellers, especially the ultra-modern young women, do exactly as they please, but the old girl is still firmly planted in country circles, and nowhere does she thrive more than in the little summer resort of Windy Cave, eighteen miles from here.

"Mr. Graham has won fame in two directions. He is one of our most brilliant younger illustrators, and during the recent war he was an American ace whose exploits were widely heralded. So spoiled a darling of fortune, no doubt felt that it was no one's business if he took a daily flight in a friend's airboat with the prettiest girl at the Windy Cave resort as his companion. So every day for the past week the rocking chair brigade of the autumn colony has watched Miss Claire Foster, a beautiful, wealthy and ultra-modern western guest of the Windy Cave House, attired in the latest flying outfit, trip blithely to the big, open field near the village, and wait for the dashing Dicky Lochinvar-like to appear from out of the West.

"What Will His Wife Say?"

"Speculation ran high over the identity of the gallant flyer, for Miss Foster, insouciant but inscrutable, did not deign any information upon the subject nearest to the hearts of the veranda knitters. But day before yesterday something went wrong with the airboat. Perhaps Dicky's attention was distracted from his controls—and, who could blame him? At any rate, there was an unexpected nose dive, a forced landing in a swamp, and a perilous and most uncomfortable tramp back to civilization for the unlucky aviator and his companion.

"Drenched, bruised and exhausted, they reached Windy Cave yesterday morning after twenty-four hours of wandering, and the rocking chair brigade learned the identity of Mr. Graham, and remembered at the same moment that the gallant Dicky has a charming wife and a cherubic small son out on Long Island. Everybody remembers the kidnapping of the Graham baby, and his subsequent recovery, with the newspaper furore it entailed, and with that topic and the air disaster before them, the verandas at Windy Cave are humming like the nests of angry and censorious hornets!

"Miss Foster has been confined to her room since her return, and has refused any statement to reporters. Dicky grieved the sensitive souls of the newspaper contingent by requesting their departure at once to a place of perpetual summer heat. And the veranda brigade have just one question which they are broadcasting through the ether:

"'What will his wife say?'

"And if there is anybody who doubts the continued existence of mid-Victorian Madame Grundy, let him come to Windy Cave."

CHRONICLE-TELEGRAM CLASSIFIED ADVERTISING RATES AND INSTRUCTION

LINE RATES PER DAY
(Count 5 words to a Line)
1 day 8c
3 Consecutive days 7 1-2c
6 days (one week) 7c
No ad taken for less than 25c.

Ads for publication in the proper classification for the Chronicle-Telegram must be in office by 10:30 A. M.

Not responsible for more than one incorrect insertion of any Ad. Advertiser should notify us immediately.

Cash must accompany all orders stamps being accepted.

Misclassification of ads not permitted.

Figure 12 lines to an inch for Ads set out in white space. White space costs the same rate per line as the printed line.

Special Rates for Death Notices.

MRS. VIRGIE HAYS
DRESSMAKER AND LADIES TAILOR
335 FURNACE ST.
PHONE 35633

BUS. PHONE 2876
RES. PHONE 9303
The Moore Bros. Concrete Block Company
Manufacturers of
CAST STONE BLOCKS
Plain and Granite Face
"The Best Concrete Block Made"
Corner B. & O. Railroad and Rush St.
ELYRIA, OHIO

SPECIAL SALE ON MEN'S UNCALLED FOR SINGLE COATS AND OVERCOATS SLIGHTLY USED
Prices on Coats from $1.50 to $2.50
Overcoats, $3.00 to $10.00
A Nice Assortment of New Overcoats At $15.00
I. WASSERMAN & CO.
51 East Ave. Opposite Postoffice

MONEY TO LOAN
On Second Mortgages, On Real Estate
First Mortgages Bought & Sold
THE LORAIN COUNTY MORTGAGE & TITLE CO.
Room 22 Turner Blk. Elyria, O.

RADIO BATTERIES
O Boy! 60 Ampere hour "A" Batteries as low as $7.75 and guaranteed at that. Charge them yourself. We give you the dops. Come in and see them.
COOPER SERVICE
516 W. Broad St. Opposite Market

PROMISES
ARE MADE TO BE KEPT WHEN WE MAKE THEM
WRIGHT
Printing Service
583 W. Broad St.
Dial 3186

FREE 30x3 1-2 STRAIGHT SIDE RIM WITH EVERY 30x3 1-2 DENMAN CORD CASINGS
CLARENCE LIFE
Elyria Sales Branch
109 Mill Street
141 Bell Ave. Res. Phone 38281*

WE SELL
Electrical appliances, Washers, Ironers, Cleaners, House Wiring Materials, Fixtures, Westinghouse Mazda Lamps.
WE DO
All kinds of electrical construction, House Wiring. Repairing Sadirons, Vacuum Cleaners. Bring in your gas lamp or vase and have it made into an Electric.
THE SUPERIOR ELECTRIC CO.
355 Broad Street
Opposite the Grand Theatre

Mrs. Ruth Bryan Owen, daughter of William Jennings Bryan, seems to have inherited the ability of her father as a speaker, to judge from the success with which she has met as a public lecturer.

Work—good, hard, honest work—will achieve almost any material thing in this world and work may be delightful, noble, exhilarating, fascinating. Work may be full of excitement, of satisfaction, of joy, and happiness.

—Love will bring the light and make the rough road smooth and brush away the difficulties.

MILLER'S GUARANTEE COVERS EVERYTHING IN STOCK
MILLER'S AUTO ACCESSORIES
Miller's prices the lowest, as usual, and Miller's quality and service will hold for every article you select in our store. From the smallest item right thru the stock, the guarantee is the same—satisfaction or your money back.
352 Broad

YOU LIKE GOOD THINGS TO EAT AND SO DO WE
THAT IS THE REASON WHY WE SERVE ONLY THE BEST AND MOST APPETIZING OF ALL FOODS
CRYSTAL RESTAURANT
Court St. Elyria, Ohio
When In Town Visit Our Restaurant

FOR GENUINE BARGAINS GO TO THE MANUFACTURER
If it is a used piano, player or phonograph that you desire, at a real Bargain Price, we have it. If it is a New Piano, it is here for from $295 up. New Players for $190 and upward; New Phonographs for $65 and upward.
THE STARR PIANO CO.
316 Broad St., Elyria

Y.M.C.A. CAFETERIA
"A GOOD PLACE TO EAT"
Week Days—Dinner 11:00—1:00 Supper 5:00—7:00
Sunday Dinner 12:00—2:00

POLLY AND HER PALS—BY CLIFF STERRETT

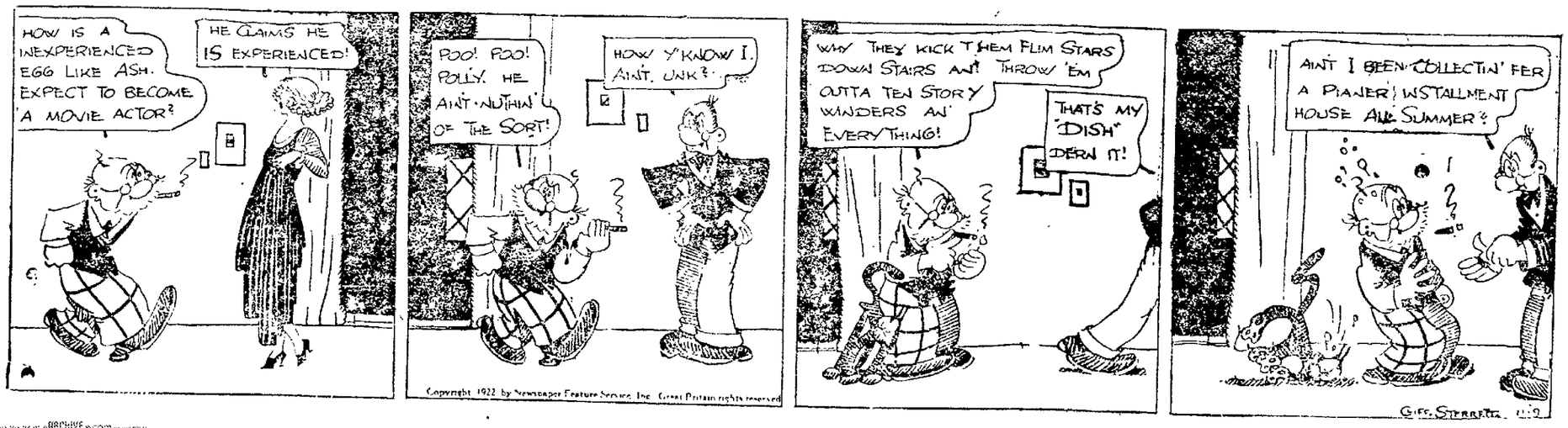

Ohio Public Service Co.'s
FIRST PREFERRED STOCK
PAR VALUE $100.00
SELLING AT $96.00 PER SHARE
RETURN 7.29%
TAX FREE
Dividends Paid Monthly
We know of no Safer Investment
Dial 2331—For Information
THE OHIO PUBLIC SERVICE CO.
Customers Ownership Dept.
405 Broad Street Elyria, Ohio

Newspaper ARCHIVE.com

THE CHRONICLE-TELEGRAM

Offices, 331 Second Street, Elyria, Ohio.
Published by The Lorain County Printing and Publishing Company.

J. F. BURKE, Editor.
A. C. HUDNUTT, Manager.

Published every evening, except Sunday. Entered as second-class matter at Elyria Postoffice, Act of 1879.

Daily—Two cents per copy. By carrier in City 12 cents per week, $6.00 per year in advance. By mail Daily outside of Elyria, within Lorain and adjoining counties, $3.00 per year; within the State of Ohio, $4.00; elsewhere $5.00.

Members of The International News Service Audit Bureau of Circulation; Bureau of Advertising of the American Newspaper Publishers Association.

New York Offices, A. E. Clayden, Representative, 347 Fifth Ave.; Chicago Office, John W. Hunter, Representative, 415 Marquette Blog.

PHONES
Circulation..........2316 **Advertising**..........2317
News..............2318 **Society**............2319

SATURDAY, NOVEMBER 4, 1922

REPUBLICAN TICKET

For Governor
CARMI A. THOMPSON

For Lieutenant Governor,
WILLIAM H. CHATFIELD, Jr.

For Secretary of State,
THAD H. BROWN

For Treasurer of State,
HARRY S. DAY

For Attorney General,
C. C. CRABBE

For United States Senator
SIMEON D. FESS

For Representative to Congress,
FRANK E. WHITTEMORE

For State Senator,
J. F. BURKE

For Representative to General Assembly
ELMER F. COTTON

For Clerk of the Common Pleas Court,
MABEL MARSH

For Sheriff
BOB RODGERS

For County Auditor
MONROE H. WELTY

For County Commissioner
C. D. MURRAY

For County Treasurer,
WALTER G. LUDWIG

For County Recorder
WM. G. MITCHELL

For County Surveyor
CLINTON M. THEOBALD

For Prosecuting Attorney,
LAWRENCE H. WEBBER

For Coroner,
M. E. PERRY

THE TAX AMENDMENTS

On November 7th, the voters will be given a separate ballot covering proposed changes in the constitution. The third amendment on the ballot proposes to write into the constitution of the state the principle of classification of property, for taxation purposes. To the casual reader the amendment may not convey this meaning because the word "classification" does not appear in the proposed amendment.

There are other important provisions in the amendment designed to catch the attention of the voter and to appeal to his desire to limit expenditures. One of these provisions would limit the total levy which could be made by the state on general property duplicate to 1 mill. If this amendment is adopted, it will wipe out the 2.65 mills now levied for the support of public schools. The loss of this revenue would cripple every school in the state and would make necessary the submission to the voters in practically every school district the question of increasing the tax rates. No city, village or township in Lorain County can maintain its schools without this levy or its equivalent.

Another provision of the proposed amendment would limit the total tax rate to 15 mills and would require a 2-3 vote of the electorate to increase this rate. This would allow a small minority to determine the tax rates in any particular district. It would inevitably result in increasing indebtedness.

The Ohio State Teachers' Association, The Northeastern Ohio Teachers' Association, The State Parent Teachers' Association and the State Association of School Board Members have gone on record as opposed to this proposed amendment, declaring that its adoption will seriously cripple public education.

SHOULD HAVE AN ISSUE

There is more interest in the election of local candidates in Lorain County in this present campaign than in the selection of state candidates. This illustrates the contention that the thing that the people desire in their politics, is something that they may consider an issue. Whether or no they have any in a local case, they think they have and this amounts to the same thing.

In the state as a whole, on some of the candidates there is much apathy because it is felt there is no great and vital issue involved. Whatever issue there is largely turns upon the Wet and Dry fight. Take that out of it and the campaign would be a very insipid affair. It would be a selection of the best manager for Governor and the ablest man for United States Senator. We believe that in both cases the best is represented by the candidates upon the Republican ticket.

BENEFITS CONFERRED

Ohio voters about to pass judgment on an amendment designed to break down prohibition should take time between now and Tuesday to study a survey just made public, showing the benefits which prohibition has already conferred upon the sister state of Massachusetts. The report appears in the current issue of the Literary Digest. Its reliability is vouched for by Dr. Richard C. Cabot, who is a distinguished Boston physician, a professor in the Harvard medical school and a former colonel in the medical corps, A. E. F.

"This report, I believe," says Dr. Cabot, "represents the truth as nearly as statistics and the first-hand observation of social workers can give it. I do not see how its conclusions can be impugned nor how anyone can help rejoicing in the improvement which it registers."

The author of the report takes for comparison seven wet years, 1912 through 1918, and the two dry years, 1920 and 1921. Comparing the wet period with the dry period, it is shown that under prohibition—

Arrests for drunkenness are less than one-half;

Arrests for drunkenness among women less than one-third;

Commitments to the state farm one-quarter;

Total prison population less than one-half;

One per cent of dependents' children have drunken fathers, while none have drunken mothers, whereas in pre-prohibition days 18 per cent of dependent children had drunken fathers and 3 per cent drunken mothers;

School attendance has improved;

Deaths from alcoholism less than one-half;

Great decrease in sex diseases;

Alcoholic insanity reduced one-half.

Massachusetts differs in no essential respect from other industrial states.

And wet interests want Ohio to repudiate prohibition!—Plain Dealer.

THE ONE BEST "CELLAR" OF THE YEAR

MURDER AS A FINE ART

It is a little refreshing in the midst of the wholesome killing that is taking place over the country to a considerable degree by wives or other women who feel that they have been injured in some way, to find one convicted in a Cleveland court.

There are times unquestionably when a man or woman has some excuse for a violent act, and the riddance from the earth of certain ones is not a serious detriment, but most things grow by what they feed upon and human life is becoming exceedingly cheap in the minds of a great many people by reason of the action of juries in many cases.

STANDING BY

The word comes from Pennsylvania that the old guard who were formerly the loyal supporters of Senator Penrose are out for Pinchot with the loyalty of patriotic soldiers. This group is able to transfer their allegiance from one leader to another with lightning speed and the only thing they ask is that they shall be left to their jobs and patronage.

In another column of this paper will be found a statement on the political issues by the Chairman of the Republican Executive Committee, the Honorable George H. Chamberlain. We believe that every voter can read this statement with profit and should do so before he casts his ballot.

YESTERDAYS IN OHIO

1812—Richard M. Joseph, governor, [illegible] county, Ky. [illegible] March 2, 1867.

1836—[illegible] the first [illegible] Convention [illegible] Baptists.

1886—The cornerstone was laid for the State Reformatory at Mansfield.

1889—Dedication and opening of the new opera house in Kent.

ONE YEAR AGO TODAY

Italy's Unknown Soldier was entombed at Rome.

Takashi Hara, premier of Japan assassinated by a Korean.

TODAY'S BIRTHDAYS

Hon. Raoul Dandurand, minister without portfolio in the Dominion cabinet, born in Montreal, 61 years ago today.

Rt. Rev. Alexander C. Garret, Episcopal bishop of Dallas, born in County Sligo, Ireland, 90 years ago today.

Dr. Robert Ernest Vinson, president of the University of Texas, born in Fairfield county, S. C., 46 years ago today.

Lloyd C. Griscom, former United States minister to Italy, born at Riverton, N. J., 50 years ago today.

Thomas S. Butler, representative in Congress of the Seventh Pennsylvania district, born in Chester county, Pa., 67 years ago today.

TO-DAY

Nation-wide observance of Forget-Me-Not Day for the benefit of disabled American war veterans.

Centenary of the birth of Jehu Baker, for many years conspicuous among the Illinois representatives in Congress.

The Rt. Rev. Alexander C. Garrett, Protestant Episcopal bishop of Dallas, celebrates his 90th birthday anniversary today.

The thirty-fifth anniversary of founding of the law school of Cornell University will be celebrated today with exercises at Ithaca.

The annual Pacific International Livestock Exposition, one of the chief exhibitions of its kind in America, will be opened today at Portland, Ore.

Many of the 6,000 Trinity College alumni will return to their alma mater at Durham, N. C., today for the annual celebration of benefactors' and home-coming day.

An American Marine Exposition under the auspices of the American Marine Association will open today at the Grand Central Palace, New York, for a week's engagement.

The White Horse Pike, a sixty-mile concrete highway connecting Philadelphia with Atlantic City, is to be opened today with an elaborate parade and pageant.

(Sunday, November 5)

This is Guy Fawkes Day in England.

Centenary of the birth of John Adams Jackson, noted American sculptor.

The wedding of the former German Emperor and the Princess of Reuss is to take place today at Doorn Castle.

The extent of the cotton-growing industry in the Imperial Valley is to be illustrated in an International Cotton Pageant and Industrial Show opening today at Calexico, Cal.

KOMICAL TELEGRAMS

By
JIM ARMITAGE, Himself

There seems to be a lot of misunderstanding about "The salary ordinance," so I thought I'd make it clear.

Now if it don't carry—Why can't they let the Community Chest take the firemen under their wing, and allow them so much a month, the same as they do the Salvation Army and other charitable organizations.

Some think that Chief Bates is unreasonable in some of the things he asks for. Now he wants "a mile of new hose"—claiming he only has six hundred feet. Now the average person is satisfied with about three or four pair—and they've only got two feet.

If it comes to the worst, why can't they start a beauty parlor in the space that was formerly used as the horses dormitory? They could have Mischka teach "The Swedish Movement."

The alternate day system has affected the minds of some of 'em—eight hours on—and eight hours off.

Why couldn't Corbett or Sweet or some other cop take the patrol wagon and turn it into a Taxi? There's a few fellows who never [illegible]

This "One and three tenths mills tax levy" isn't quite clear either. Like Murbach says, "The old red mill isn't the one they're talking about."

Seems as though the people don't appreciate the firemen. If it wasn't for them brave lads—where would we get our checker champions?

Many a poor firemen has developed into a champion pinochle player.

Out of their present meager salary they have to buy their own uniforms—and some of 'em have to be reseated three or four times.

Those firemen who are facing a reduction in salary have done more to make pitching horseshoes an art than anyone gives 'em credit for.

Of course if they do loose, the firemen will have to make a living elsewhere — then we can replace them with members of the fair sex. Wouldn't that be hard to take?

Win, lose, or draw, Jim Waldron is a whole lot more eloquent than he was.

They have to work Sunday n'everything. All we have to do is go to church and sleep.

On a hundred and fifty a month—where are they going to land—with likker fifteen a quart, and coal at eleven a ton?

ABE MARTIN

Hon. Ex-Editur Cale Fluhart successfully evaded th' issues o' th' campaign fer almost three hours in a masterful an' eloquent address at th' monster p'litical meetin' at Melodeon Hall, last night. There's many a slip twixt th' snip an' the' lip.

VOICE OF THE PEOPLE

Elyria, November 3, 1922.

Dear Sir:

The undersigned desires hereby to commend the stand your paper has taken on the "Salary Ordinance Referendum."

Very little has been left unsaid by way of argument on this subject; although we have yet to hear one valid excuse advanced in favor of this ordinance. We can safely challenge any American municipality to show more intelligent, loyal and effective service than Elyria enjoys at the hands of its employes.

Why pick on these men?

Is there any immediate prospect of imposing upon the remaining taxpayers of this city a proportionate burden for its relief?

Is it good business or good sense to impose a 10 per cent cut on meeting the reduction in their these employes who have no way of wages when the same efficiency must be maintained by them in dress, in telephone service, in general appearance when the cost of living shows little or no decline? Public service corporations are clamoring for higher rates and are getting them. Wages are advancing.

These people are our neighbors, our friends and our protectors. They are home builders and taxpayers and have as good right to recognition and a square deal as the honorable members of our city council.

Should the city's employes cut the efficiency of their service 10 per cent they would be discharged and rightly.

Shall we demand more of them than we are willing to give?

Yours truly,
L. D. HAMLIN.

50 Years Ago

Grapes sold on the market at 3c and 4c a pound, and apples were so plentiful that there was no market for them.

The Oberlin marshal came to Elyria hunting for the persons who stole the clapper from the college bell. They were supposed to be from Elyria.

Many Elyria people went to Oberlin to attend the dedication of the soldier's monument built at an expense of $4000.

The home of Parks Foster was entered and some silver spoons taken. A few nights later they were returned with the request that money be left where is could be found hereafter.

The best sweet cider was being sold on the streets at $1.50 a barrell.

The Presbyterian church which had been re-decorated, was again opened, and President Fairchild of Oberlin college delivered the address.

Some men are so convinced they're unlucky that they miss good luck when it comes their way.

More men fail through ignorance of their strength then through knowledge of their weakness.

YOUR BOY AND GIRL

Will some day be investors They will be striving to make their money produce a good return in a safe investment.

Now is the time to teach them how to invest their savings.

The Colson Co.

presents to you the opportunity of purchasing for your boy or girl a share of the 2nd preferred, 8 per cent, non-taxable security, selling at par $100.

A partial payment plan is offered.

The purpose for which this issue is sold is to provide more floor space and manufacturing facilities.

Just ask these stockholders what they think of the security.

John Murbach
Dr. C. H. Cushing
J. C. Crisp
Henry Ingersoll
Harry Crandall
Dr. W. B. Hubbell
Glade B. Thomas
John Lersch & Co.
Dr. Geo. Gill
A. J. Robson
N. F. Kelling
T. T. Robinson
A. E. Taylor
J. B. Johnson
Wm. Parsch
L. P. Kaiser
C. L. Sotherden
Ford Loomis
Frank A. Smith
Dr. H. C. Stevens
Judge Lee Stroup
Oscar Haserodt
Chas. Savage

You are invited to inspect this plant.

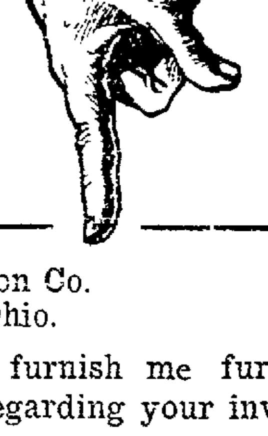

The Colson Co.
Elyria, Ohio.

Please furnish me further details regarding your investment.

Signed ....

Address ....

NEWSPAPERARCHIVE®

MISS RUTH CONRY, ELYRIA GIRL, STARS IN LATIN PLAY

OBERLIN, Nov. 4.—In Sturges hall Monday and Tuesday, at 7:30 p. m., the Latin department will give its annual classical comedy. It is said to be of decidedly humorous nature. As everyone likely understands, it will be given in English and not Latin. The play is Plautus' classical comedy, "Trinummus" or "The Three Dollars."

These classics, what are they? That is the question with which the 20th century greets all attempts at staging Greek or Roman productions. The open-air theatre has brought out some of the possibilities in the Greek tragedies. The production of Latin comedy is a much harder task, in a way, for it entails the translation of Latin jokes into jokes which will produce a laugh from an American audience. This colloquial translation is in process of formation by the members of the class.

The plot centers around the digging up of a large hidden treasure to provide a dowry for a girl of noble birth. A bogus messenger from her father, abroad on a business trip, is hired for three dollars to bring some forged letters to the house. His detection and discomfiture by the girl's father himself, who unexpectedly returns, provide a very amusing complication.

Incidentally, a favorite slave furnishes the clown element to essential in Latin popular comedy. All parts in the cast will be taken by women, though all but two are men's roles. The cast is as follows:

Luxury, Miss Ruth Conry, of Elyria; Poverty, Miss Marian Flammer, of Oberlin; Megaronides, Miss Virginia Pierce, of San Francisco; Callicles, Miss Eloise Cunningham, of China: Philto, Miss Sarah Gibson, of Cleveland; Lysiteles, Miss Tennie Marie Klotz, of Toledo; Lesbonicus, Miss Dorothy Allen, of Chicago; Stasimus, Miss Edith Dole, of Lawrence, Mass; The Impositor, Miss Elizabeth Swartwout, of Three Rivers, Mich.; Charnides, Miss Hilda Humes, of Bellaire.

Not long ago students from the Oberlin Latin department gave in the Cleveland Art Museum before the Classical Association of the Middle West and South, a performance of the Mostellaira by Plautus, using a metrical English version composed by an Oberlin student, John E. Stone, of the class of '17.

BOOST OBERLIN CLUB SELECT OFFICIALS

OBERLIN, Nov. 4.—The new members of the Boost Oberlin Association Board elected, by the men in chapel Thursday are: Freshman, Rugh, Crafts, Horky; sophomores, Craine, McIntyre, Speigle; juniors, Gibbons, Houck; seniors, tie vote, new election later.

ARMENIAN TO SPEAK.

OBERLIN, Nov. 4.—At the Y. M. meeting next Sunday evening at 6:30 o'clock, Haroutine Khachadourian, an Armenian student in the graduate school of theology, will speak. His topic will be, "The Armenian Question." He has many interesting things to relate.

OBERLIN PERSONALS.

OBERLIN, Nov. 4.—The Oberlin circle of the childs' conservation league will hold a meeting November 6 at the home of Mrs. Wilton Dawley, of 228 S. Main street.

The Oberlin-Canton club held a Hallowe'en party at the home of Mrs. Chapin on Woodland avenue. There are at present 14 Canton students in Oberlin. Harold Andrews is president of this group.

The Nineteenth Century club will hold a guest day on Monday, Nov. 6, at Miss Allen's, 255 E. College.

The 20th Century W. C. T. U. will meet in the Mt. Zion Baptist church Sunday afternoon at 3 p. m. J. D. Yocum will speak.

Something new in girls' athletics has appeared in the form of inter-house hockey games. Talcott played a combined team from Gray Gables, Shurtliff and the Vatican Friday afternoon. Friday, Nov. 10, Talcott will play Baldwin, and on Nov. 17, Baldwin will play the combined team.

The girls from the International college at Smyrna arrived in New York city Friday. Two have been granted scholarships and aid by Oberlin college.

The league of women voters will have "Help to Voters" stations at Comings' and Haylor's on Monday and Tuesday.

Mrs. Caroline Harter Williams of Cleveland, is an Oebrlin visitor this week.

Mrs. M. Jones entertained Thursday in honor of Mrs. Prof. Cole.

Rev. Ralph Harlow of Smyrna, talked to the student body Friday. He illustrated conditions in Smyrna and surrounding territory and gave examples of what men and women are doing under great trials and privations. Hatred predominates and although people are sick and tired of war yet the politicians are preparing for a new one.

The Nineteenth Century club held a rummage sale today at the Centennial building.

A paper collection for the United church will be made Tuesday, November 7.

B. C. Lyman of Morgan street, is spending the winter with his daughter at the "Dewey Colony," Lynn Haven, Fla.

Mr. and Mrs. George Behnke attended the funeral of a relative in Sullivan, Wednesday.

Miss Carrie Wright is visiting in St. Louis.

Mr. Lindsey of Ashland, is visiting his daughter, Mrs. Bert Hart, 245 North Professor street.

Mr. and Mrs. G. D. Hubbard are entertaining Miss Mary Marsh of Chester, Vt.

WORKING GIRLS LOOK HERE

Read what Mrs. Lucas Writes Concerning Her Troubles, which May be Just Like Yours

St. Louis, Mo.—"I had troubles that all women are apt to have, with pains in my back, weak, tired, nervous feelings and a weak stomach. I had been this way about a year and was unable to work or stand on my feet for any length of time. My husband's aunt told me how much good Lydia E. Pinkham's Vegetable Compound had done her and begged me to try it, so I did. All my pains and weakness are gone, my stomach is all right and I do my work at home and also work for Swift's Packing Company. I recommend your Vegetable Compound to my friends and you may publish my letter as a testimonial."—Mrs. Lulu Lucas, 719A Vandeventer St., St. Louis, Mo.

Again and again one woman tells another of the merit of Lydia E. Pinkham's Vegetable Compound.

You who work must keep yourself strong and well. You can't work if you are suffering from such troubles. Mrs. Lucas couldn't. She tried our Vegetable Compound and her letter tells you what it did for her. Give it a fair trial now.

MARCHING MINER FOUND NOT GUILTY

WELLSBURG, W. Va., Nov. 4.—John Kaminski, 19 year old boy miner, was acquitted of first degree murder at 9:50 o'clock this morning. Kaminski was the first miner to be arraigned for trial of the 268 indicted following the Sliftonville mine battle in which Sheriff H. H. Duvall nad seven union miners were killed.

ROBT. GAMBLE, ENGINEER AT WATER WORKS, IS SUMMONED

The death of Robert H. Gamble, 65, took place this morning at his home 310 Eighth street as a result of a stroke that he suffered early this week. The deceased was a resident of this city for the past fifty-five years, and was highly respected by his neighbors and all with whom he came in contact.

Mr. Gamble was a faithful employee of the city, being engaged as an engineer at the water works for the past ten years. He never missed a day, and in his death the city has lost one of it's most faithful and efficient men.

He is survived by his wife, Mrs. Mary E. Gamble, a daughter, Madaline; three sons, William and Walter of this city, and Seward Gamble Chicago; also two brothers, Jack, of Toledo; Richard, of Lakewood, and his sisters, Mrs. Hanna Dumas, Elyria, and Mrs. Helen Park, Lakewood. Also three grandchildren, Betty, Jane and May Seward, Chicago, and Albert Mary, of this city.

He was a member of St. Joseph's society, and furneral services will be held at St. Mary's church at 9 o'clock Monday morning. Burial at St. Mary's cemetery.

NIGHT POLICEMAN IS INDICTED IN SHOOTING OF MICHIGAN STUDENT

UPPER SANDUSKY, O., Nov. 4.—Andrew Greer, Carey, Ohio, night policeman, who shot Theodore Reissing, University of Michigan, student, in a Carey restaurant, while the latter was returning from the Ohio State-Michigan football game October 14, is in jail here today after having been indicted by Wyandot grand jury on a charge of shooting with intent to kill and assault and battery. Edward Gibbs, another policeman is also in jail charged with assault in connection with the shooting.

TRAINS CRASH, ONE IS KILLED

WACO, Texas, Nov. 4.—One man was killed and another probably fatally injured at Bremond, 43 miles southeast of here this morning, when Southern Pacific fast San Antonio, Dallas train, crashed into the rear of a sleeper on train number 65, en route to Waco. The dead man is said to be a Mr. Willett, of New York City.

CHARGES ELYRIA BARBER IS HABITUAL DRUNKARD

Lucy Morris, this city, has filed suit asking for a divorce from Herman Morris, barber. She charges him with gross neglect of duty, extreme cruelty, and habitual drunkenness. She states that he has frequently been arrested for drunkenness and disorderly conduct, and is at present locked up. She asks for a divorce and reasonable alimony.

CHICAGO, Nov. 4. — Youthful elopements, murders by women, the entire recent wave of degeneracy were charged to properity by Vice President Calvin Coolidge here.

ONE KILLED, 30 HURT IN BLAZE

CHICAGO, Nov. 4 - Miss Bernice Holm, 23, was burned to death and thirty persons were injured during an alleged incendiary fire in the McClelland apartments early today.

Many panic stricken women and children were saved in spectacular rescues.

DE VALERA ALL BUT CAPTURED

DUBLIN, Nov. 4.—Eamonn DeValera, leader of the Irish republican irregulars, narrowly escaped capture today when free state troops stormed and raided a house, wounding and capturing "General" O'Malley, chief of the staff of the irregular army.

Sheila Humphries, a woman rebel leader, was wounded in the fighting.

Many civilians have been arrested.

TWO KILLED IN COLUMBUS MISHAP

COLUMBUS, Nov. 4.—Dr. Thomas L. Sutton, prominent Zanesville surgeon, and Edward J. Larkin, 35, Zanesville, auto dealer, were killed and Mrs. Larkin sustained minor injuries as a result of an auto accident in Broad street, three miles east of Columbus, last night. They were enroute to Zanesville after spending the day visiting friends here.

The accident occurred when another car, said to have been operated at a high rate of speed, also moving east, sideswiped the car driven by Larkin. The Larkin car turned over. Larkin was killed instantly. Dr. Sutton died after being taken to Grant hospital.

"Married Without Love"

(Continued from Page One)

Hopatcong my mother returned home and told me that she had become ill and had been forced to lie down.

"Dr. Hall bent down over me and asked how I felt," she said. "Just then I happened to look at Mrs. Hall and I was startled by the angry look in her eyes."

"Another instance which I recollect clearly because it hurt my mother so was at an affair at the 'Ever Greens,' the Episcopalian home for the aged. A number of people had gathered to entertain the aged inmates and my mother walked over to Mrs. Hall as usual, only to have the rectors wife deliberately turn her back to her in an insulting fashion. It hurt mother, and I remember it because she remarked that night: "I don't know what ails Mrs. Hall lately."

One time my mother went out to "Ever Greens" with Doctor Hall to take some things to the home. On the way something happened to a tire and mother helped Dr. Hall while he fixed it by handing him some tools. A couple of weeks later while mother and Mrs. Hall were driving, Mrs. Hall turned and said:

"Eleanor, suppose something happened to the car, you could fix it, couldn't you?"

"No," said my mother.

"Oh, yes, you could, returned Mrs. Hall in a peculiar tone, which my mother commented on when she returned home.

Big Home Was "Empty"

These are a few of the instances which arouse thoughts in me in view of recent occurrences. There were other times when Mrs. Hall refused to go riding if my mother was present, but insisted upon going when mother went out with Dr. Hall. My mother knew that Mrs. Hall was suspicious of her; Mrs. Hall's statement to the contrary is untrue.

And then her statement that Dr. Hall still lived her and was faithful to her. The truth of the matter is that Dr. Hall never loved her. Dr. Hall himself said so. There was no happiness in that large house on Nichol street, because there was no love from their marriage. Mother knew it. I knew it. And many others knew it.

Dr. Hall told mother that he did not love Mrs. Hall and that he had married her against his wishes to please his mother who insisted upon it. On his way to England on his honeymoon he first saw the full significance of what he had done.

"I left our stateroom and went on deck," he told mother, "and looked at the heavens studded with stars. At that moment I felt what I wish no mortal ever to feel, and I raised my hands on high and cried

"God what a coward I am to have married without love."

These are some of the things mother told me, and I cannot forget them, though they are so little in themselves, yet so significant in the light of Mrs. Hall's statements, and I wonder why my former Sunday school teacher said things when I know and she knows that they are not true.

PALERMO, Italy, Nov. 4.—Former King Constantine of Greece, who is now an exile, arrived here today.

CITY BUS ORDINANCE IS DISCUSSED PRO AND CON

The second installment of the League of Women Voters Symposium, upon the issues to be voted upon at the polls next Tuesday, is Prepared by Mrs. May Friday, chairman of the Bus Ordinance Committee of the Council and Mr. H. F. Hall, owner of one of the interurban bus lines operating between Elyria and Cleveland, and is as follows: On Monday evening will be published the final section covering the local tax levy and the salary reduction.

(For Ordinance)

Why you should VOTE YES on Ordinance 2530 regulating busses and taxicabs in the city of Elyria. The ordinance in brief provides that all persons, firm, association of persons or corporations operating busses or taxicabs in the City of Elyria must obtain a license from the Mayor, before they can operate and when applying for a license a certificate signed by a competent automobile mechanic as to the number of passengers that may be carried safely and a policy of liability insurance or a good bond with sureties for not less, that $10,000.00 (ten thousand) for the benefit of those injured thereby or while thereon be required.

The driver of that vehicle must be an American citizen, a resident of Ohio, able to read and write English, be 21 years or older and a duly licensed chauffeur having at least six months experience in driving.

When the license is issued a special parking space is given. If for any reason that they are not satisfied or happen to have their license revoked for some ordinance violation, the aggrieved party shall have appeal to a board of three, consisting of one elective official of the city, the chairman of the Fire and Police Dept. of the City Council, one an appointive official the Director of Public Service and one of the Civil Service, the chief of police and their decision shall be final.

A license fee of 1-2c per bus mile year is asked and to be not less than $100.00. Taxicabs $25.00 per year and $5.00 a year additional for each taxicab of the same company. In order to compute the bus mileage owners must designate route or routes traveled and file their schdul.

The committe did not think this an excessive license fee for in totaling the number of bus miles traveled each day by a bus operating in the city, whose mileag would total 120 miles each day, the license fee would be 60c per day. Can one in any other business operate on a rental of 60c a day?

It also provides against parking on certain streets viz: Broad St. from Washington Ave. to Court St. Court street from Broad to Third, Cheapside, Broad St. to Second St.

This ordinance was not designed to rule busses or taxicabs off the streets, nor to dictate to the citizens of Elyria their mode of conveyance, but was designed as a measure of protection for the city and its people.

Busses and taxicabs must be regulated and have special parking spaces and regular stops and not add to the hazard of our already conjested streets and to their assengers by stoping anywhere to take on or discharge passengers. It was also the opinion of this committee that busses or taxicabs operating on the streets of Elyria for a profit should pay a license and in a measure recompense the city for the use of its streets and of some responsibility of the expense the taxpayers are assessed to keep streets in repair.

Before presenting this ordinance to the city council, for its final passage, the committee felt they had been fair and equitable to the owners of taxicabs and busses and to the citizens of Elyria.

Mae Arpin Friday
Chairman

(Against Ordinance)

I am opposed and do not believe that the people of Elyria should vote for the ordinance No. 2530 passed by the city council for regulating the operations of taxicabs and motor busses within the city of Elyria because primarily it attacks the matter of transportation and deprives you of your liberty and choice as a citizen of public right and convenience and the enforcemnt of the ordinance shows discrimination when the taxicabs and motor vehicles used for transportation are removed from the restricted district (the square) to some point out of sight while privately owned vehicles may be parked on (the square) day in and day out.

Progress demands safe, quick and convenient modes of transportation, therefore you want your taxicabs and busses located easy of access.

If the City of Cleveland can permit the busses to park at the curb on the public square it would seem that the City of Elyria could do likewise.

I do not believe that the City should take action and pass an ordinance on behalf of the interests of the electric line to destroy the business under the guise of their regulation.

Motor vehicles carrying passengers is a common carrier operating under the jurisdiction and rules of the Public Utilities Commission of the State of Ohio and before a permit is granted, I have to be satisfied that the public will be protected and operated according to state rules and regulations which means safety and protection to the public's welfare.

H. E. HALL

SAM HOLLIS ANSWERS WIFE'S DIVORCE SUIT

Sam Hollis has filed his answer and cross petition to divorce proceeding filed by his wife. He charges her with adultery with a man in November at Cleveland, and says she has met him on other occasions. He also declares she has no love for him, has declared she was after his money, and that he could go to Hades. He bought an automobile and she has used it for her own pleasure, and has stayed at his home but one night. He asks, if her petition be dismissed and that he be granted the divorce.

NON-STOP TRIP ENDED HALF COMPLETED

INDIANAPOLIS, Ind., Nov. 4.—The giant monoplane T-2, in which Lieutenants John A. MacReady and Oakley Kelly were attempting to make a spectacular non-stop flight from San Diego, Cal., to Mineola, L. I., was forced to land this morning at Fort Benjamin Harrison, just outside of Indianapolis, because of machine trouble.

The party hopped off here in a borrowed plane at 10:50, for Dayton, Ohio.

COUNTY COLORED PEOPLE PLAN REPUBLICAN MASS MEETS

Miss Iva Haines, a well known worker among the colored people will speak at the Second M. E. church on Middle avenue, in the interest of the candidacy of Frank W. Whittemore, and the republican ticket on Sunday evening. Miss Haines is well known throughout Ohio as a church worker and organizer of her people.

On Monday night there will be a meeting at Oberlin which will be addressed by Miss Haines, Attorney Artee Fleming, of Clevelnd, Judge C. G. Washburn and others. Every candidate on the republican ticket is invited to be present.

APPROVE $600,000 BUY AS STATE HOUSE ANNEX

COLUMBUS, Nov. 4.—State officials, including Governor Davis, today are credited with approving the proposal that the state purchase for $600,000 the site of the old city hall, opposite the state house on East State street, and erect a 15 story building, at an approximate cost of $7,000,000, to serve as an annex to the state house.

SLAYER OF HUSBAND AND STENOG. FREED

PHILADELPHIA, Pa., Nov. 4.—Mrs. Catherine Rosier, acquitted of the slaying of her husband's stenographer, Mildred Geraldine Reckitt, by a jury in Judge Barratt's court yesterday, is today a free woman, the indictment charging her with the murder of her husband also having ben quashed following the verdict.

Princess Not Happy

(Continued from Page One)

view threatened to overwhelm her, she arose and joined her hands high above her head. Gazing upward at the ceiling with an air of despair, she burst into tears.

Then amidst convulsive sobs she exclaimed:

"So that is the latest lie? I suppose they want to make me out a vain, ambitious creature. What is it you call it in the United States? Oh, yes, 'Vamped the kaiser'. A crown? A crown of thorns perhaps They have already poisoned my wedding. They have given me a foretaste to hell upon earth."

Asked whom she meant by "they" the princess gradually clamed down and explained:

"I mean those who, for selfish or sickly sentimental reasons are opposed to our marriage. They have tried to prevent it by every conceivable means but most notably by foul slander and diabolical intrigues. And, mind you—such cowards are by that they did not dare to utter a peop in the presence of the kaiser, to take out all they wrath and venom upon me.

"Yes, among those who fought and humiliated me are some of the Kaiser's own relatives, but they are not the worst they are fighting and have been doing so more or less in the open.

"Chief opposition has come from cheaters who felt that they would 'cheat of their spoils' or feared for their jobs."

Princess Hermine's lips tightened, her eyes flashed hatred while she doubled up her jewelled hands into two small but angry little fists.

To Protect Castle

The worst of all—the meanest of all—are the Camarilla," she snapped between clenched teeth. "Listen,"—she leaned forward tensely, her eyes hard and penetrating—"the kaiser today is just as much isolated as he was throughout his reign in Germany. He is isolated by a cordon of courtesans who fawn upon him and play their own game all the time. They are parasites. They live upon him (the kaiser). They do not really serve him. They never tell their real opinion except behind his back.

Special precautions have been taken by the local commandant of the Dutch gendarmerie for the protection of the ex-kaiser's castle and all the principals and guests until the wedding celebration is over.

A large number of curious persons have come to Doorn in hope of getting a glimpse of the one time emperor and his new wife.

The princess explained the "mystery trunk" by saying: "It contained nothing but some of my books."

Elyria Businessmen Testify as to Merits

(Continued from Page One)

of abode" or in plain English, a saloon, can manufacture and sell 2.75 per cent beer by weight, which equals 3.44 per cent in volume, to an unlimited extent and without paying any license or liquor tax in connection therewith.

As a matter of fact the amendment is intended to and will if carried, change the fundamental law of the state so as to eliminae all control over the liquor power in making Ohio a paradise for brewers, topsters and bootleggers.

The prohibitory law as it now exists has in large measure accomplished its purpose, and with loyal and sympathetic support by the people of Ohio can in due course be made quite as effective as any other protective law under which our social status is being developed and improved.

As a manufacturer, let me say that for decades labor employing concerns have carried the burden of the liquor traffic in reduced productive efficiency of labor forces addicted to drink, as evidenced by unnecessary accidents and by the scrap pile, both human and material. Being largely rid of it now, it wants no more of it. Today the milk man is supplying good wholesome milk at the factories where labor is employed in numbers to meet the thirst which in time past was quenched at the saloon. Improved production in both character and measure is the answer.

It is time to put a final quietus on this super enemy of the human race.

A. L. GARFORD.

Uphold Constitution.

The question is being asked, Will the fair State of Ohio, the County of Lorain, disgrace itself and be a traitor against the Constitution by ratifying the Wine and Beer Amendment at this coming Election?

We are certainly not 100 per cent American if we do not uphold the Constitution of the United States. No one state has a right to override a National law. What would be the conditions if the brewers' amendment should be ratified? Nothing but debauchery and lawlessness would exist. Abraham Lincoln said "Reverence for law must be the political religion of the people." The liberty of men and women, boys and girls is only safe when guarded and protected by law. I am pleading, especially for our boys and girls. I maintain the greatest asset of any State or nation is our boys and girls. Every child has a right to be well born. What would our next generation be if this beer and wine amendment was ratifified and law and order trampled underfoot?

We do not claim that prohibition entirely prohibited the use of alcoholic liquors but we do claim that great strides have been made and wonderful results accomplished in the short time we have had prohibition. For any one to think that any business that was so entrenched as was the liquor traffic with millions and millions of dollars at its disposal could be absolutely abolished in so short a time is preposterous. However, we haven't a legalized saloon under the Stars and Stripes and if every mother and father who loves their children better than the saloon will go to the polls, November 7th, and register their protest against this most iniquitous proposal ever submitted to the electors of this State, there will be thousands and thousands of our boys and girls who will never know what a saloon is.

Yours for final victory, Nov. 7th.
NELLIE M. HILL.

30 YEARS OBSERVATION

As a Christian man with a strong conviction that has been constantly strengthened through a period of thirty years by a close observation of the Evils of the Liquor Traffic, and by the experience told to me personally by wives, mothers and children, who have suffered almost beyond endurance, the evils of this Traffic, I want to express through your valuable paper this strong conviction in the few following paragraphs.

I am convinced that the Liquor Traffic, measured by its results on human life is the greatest evil in existence. Mark its results!

It has turned health into disease, decency into tattered rags, youthful beauty into loathsomeness and woman's greatest asset, her natural modesty, into bold unblushing effrontery. It has taken a mother's love and transfromed it into estrangement or bitter hatred and changed her heart from tenderness to stone.

It has taken the virtue of the virtuous, the loveliness of the pure and the glory of youth and trampled them beneath its feet. It has robbed men of their fortunes and appropriated them to their own selfish pleasures and sinful purposes.

It has taken the crown of respectability from the brow of thousands and dashed it in the dust; it has taken the hopes of a multitude of the noble youth of our land and blighted them with its withering and blighting blasts. With its polluted hand, it has touched the laurel wreath placed in honor upon the brow of genius and turned it into ashes. It has degraded some of the mightiest intellects of earth and caused them to become more drivelling idiots to be objects of pity and charity. Occasionally it has taken the Judge on the bench, clothed with all the dignity of his office, polluted and debased him so that he ended his days in shame and disgrace. And very occasionally it has transformed a Messenger of Heaven and of child of God in to a Messenger of hell and a child of the Devil. And that is not all.

It has influenced legislation in favor of crime; it has corrupted our Courts; it has unbalanced the scales of justice in favor of the criminal; it has created a spirit of lawlessness; it has added fuel to the fires of lust and licentiousness; it has created greed, hatred, envy and jealuosy; it has made the dagger crimson with the blood of its victims, and has cast a black cloud of despair and hopelessness upon the hearts and lives of a multitude of men, women and children. And that is not all.

It has caused the husband to choke the life out of the wife that he promised to love and to cherish. It has so debased a father that he has hurled his own child into death by his own hand. It has so dehumanized a son that he has sent his own mother into death and hurled her into a premature grave. It has induced a husband and father to forsake his wife and children and consign them to the care and charity of a cold unsympathetic world. It has nerved the hand of the murderer to shoot to death a saintly president. It has influenced men to insult the flag; and if it could it would hurl your boy and mine upon the shores of time and leave them there a hopeless wreck. And that is not all.

Its tendency is to transform home into hell; mothers into monsters and children into criminals. And also it tends to weaken the intellect, dethrone the reason, destroy manhood, undermine the will and drag the image of God in the dust.

What more shall we say! Time will fail to tell of the heartbreaking cases which have come under our own observation. But we now plead that all citizens shall vote against this great evil, The Liquor Traffic, so that womanhood and childhood may have a better chance. That the teacher, preacher and parent may have a better chance, that every Christian institution and religious organization may have a better chance, that young men and young women may have a better chance; and that our Nation may have a better chance to work out her wonderful destiny, and our Flag unstained may float forever over a Nation free from the influences of this great curse, the liquor traffic. So to this end vote NO on the seventh day of November.

Yours truly,
EDWIN KIRBY.

DRY FORCES

Labor Against Amendment

T. V. Powderly, great labor leader, was in my earlier experiences in the labor movement at once an inspiration and guide. I thoroughly agree with him in the following sentiments. Just listen to this: "Had I ten million tongues and a throat for each tongue, I would say to every man woman and child, throw strong drink aside as you would denounce a liquid hell. It sears the conscience, it destroys everything it touches, it reaches the family circle and takes the wife you have sworn to protect and drags her down from purity into a house into which no decent woman ever goes. It damns everything it touches. I have seen it in every city East of the Mississippi River and I know that the most damning curse to the laborer is that which gurgles from the neck of the bottle. I would rather be at the head of an organization having 100,000 temperate, honest, earnest men than at the head of an organization of 12,000,000 drunken, moderate or other kind. Every dime spent in the rum shop furnishes a paving stone for the road to hell."

R. H. WHITEHEAD,
Editor Labor Advocate,
Sec. and Treas. of the State Federation of Machinists.

OHIO CAMPAIGNS END TONIGHT, CLEVELAND

CLEVELAND, Nov. 4—Although Carmi A. Thompson, republican candidate for governor will continue his speaking campaign in this his home county Monday, to all intents and purposes the Ohio campaign will be brought to a close tonight so far as oratory is concerned with Secretary of State Charles Evans Hughes pleading for the election of Congressman Simeon D. Fess, Colonel Thompson and the entire republican ticket.

FORM RUBBER CO.

COLUMBUS, Nov. 4.—Incorporations issued today include The Elyria Rubber Co., Elyria, $50,000; W. E. Shay, C. A. Barth.

WELLINGTON

By Mrs. A. B. Curtice

ENTRE NOUS MEETING

WELLINGTON, Nov. 4.—Miss Treva Howk entertained the girls of the Entre Nous Club at her home Friday evening. All of the members present.

INFORMATION BUREAU

WELLINGTON, Nov. 4.—The women of Wellington will have an information Bureau at Roodel's shoe store on election day. This will be a non-partisan affair and all women regardless of party affiliations will be welcome.

FRIENDSHIP GUILD

WELLINGTON, Nov. 4.—The Friendship Guild will meet Monday evening at the home of Mrs. W. Bauhof. Mrs. Burt Curtice will be the assisting hostess.

HOSPITAL NOTES.

Admissions.

Mrs. Ella Steingass, Mallet Creek, Ohio.

Miss Mary Glowski, Oak street, Grafton, O.

Discharges.

Mrs. Charles Taylor, 124 Cleveland street.

Miss Beryl Bliss, 1311 Shord avenue, Canton, O.

Mrs. Margaret Rowand, 717 St. Rogers street, Bucyrus, O.

Personal Christmas Cards

and special Christmas Stationery for personal greeting letters, should be ordered now.

Our stock of imported cards and Christmas letters, to be engraved or written at your leisure, will afford you much pleasure, and carry to your friends a greeting which means much, but has cost you little more than the friendship and love which prompted you to make a careful selection.

If you desire to select gifts which are different, attractive, and the newest novelties for men, women and children, at reasonable prices, you should purchase here.

THE KENILWORTH GIFT SHOP

230 Second St., Opp. Rialto Theatre

27th Anniversary Sale CLOSES TONIGHT

Be sure and get a few numbers on the $350 Ladies' Fur Coat to be drawn tonight at 9 o'clock.

Yesterday's successful contestant, Mrs. L. E. Doty, 244 E. Ninth street, Elyria, won the $25.00 Linen Set.

C. H. Merthe & Co
Elyria's Leading Department Store
"On the corner"

"Church Announcement"

The Methodist Episcopal
Third and Court streets.
Rev. Edwin Kirby, pastor.
Sunday school at 9:30 a. m.
Morning service at 10:45 a. m.
Sermon theme "Disgraceful Neutrality."
Evening service at 7:00 p. m.
Sermon theme "The Waterloo of the Liquor Traffic."

REGISTRATION MONTH FOR METHODIST

At each Sunday service during the month of November each one present will be asked to register. From this will come many helpful things for the life of the church and its activities. Every member ought to be present at every service if possible. All who attend all the services will be on the honor roll. Remember this begins next Sunday.

First Church of Christ Scientist
309 East avenue.
Sunday school at 9:45 a. m.
Morning service at 11:00 a. m.
Subject "Adam and Fallen Man."
Wednesday evening Testimonial service at 7:30 p. m.
Reading room in Redington Blk., corner Second and Cheapside, open daily from 10 to 4:30, evenings 7 to 8.

St. Paul's Evangelical Church
Middle avenue and Third street.
Rev. Paul Bourquin, pastor.
Sunday school at 9:30 a. m.
Morning service at 10:45 a. m.
German service at 11:25 a. m.
I. C. E. at 6:30.

Salvation Army
574 Broad street.
Captain and Mrs. D. L. Heddle, officers in charge.
Lieut. I. M. Lamb, assistant.
Open-air service Saturday night at 7:45 p. m.
Holiness meeting Sunday, 9 a. m.
Jail service Sunday at 10 a. m.
Sunday school at 2 p. m.
Young People's Praise service at 7:15 p. m.
Open-air service at 7:15 p. m.
Salvation meeting at 7:45 p. m.

Second Congregational Church
Corner Lake avenue and Lodi street.
Rev. Wm. Flammer.
Sunday school at 9:45 a. m.
Morning service at 11:00 a. m.
Junior C. E. 11:00.
Senior and Intermediate C. E. 6:00.
Evening service at 7:15 p. m. Regular preaching service at this hour.

Pilgrim Community Church
Garford school.
Rev. Edward Bosworth, psator.
Sunday school at 10:00 a. m.
Morning sermon at 11:00 a. m.
Sermon theme "Seeking God."

First Spiritualist Church
The First Spiritualist church of Elyria, will meet at the G. A. R. hall Sunday evening at 7:30. Messages.

I. B. S. A.
The International Bible Students will meet in Wurst's hall Sunday morning at 10 a. m.
F. C. Detweiler will speak, his topic being "Humanity's Future Blessing Guaranteed by a Divine Covenant."

St. John's Lutheran
Broad street and West avenue.
Rev. W. C. Birkner.
Sunday school at 9:15 a. m.
Morning service at 10:00 a. m.
Service will be conducted in German language.
Meeting of the voting members Sunday afternoon at 2 o'clock.

St. Andrew's Episcopal church
Corner Middle avenue and Third street.
Rev. Edwin. B. Redhead.
Sunday school at 9:15 a. m.
Morning service at 10:45 a. m.
Holy Communion.
Sermon theme "The God of Comfort."
Evening service at 7:15 p. m.

First Baptist Church
Corner Second and Middle avenue.
Rev. R. E. Neighbour.
Sunday school at 9:45 a. m.
Morning service at 11 a. m.
Sermon by pastor continuation of the theme of last Sunday morning.
Evening service at 7:30 p. m.
Sermon by pastor.
B. Y. P. U. at six p. m.

United Presbyterian Church
East avenue and Second street.
Rev. W. S. Smith.
Sunday school at 9:45 a. m.
Morning service at 11:00 a. m.
Sermon theme "Conference on Stewardship and the election."
Evening service at 7:30 p. m.
Sermon theme "Satan's Assistants."
C. E. at 6:30.

Mt. Zion Baptist Church
228 Pine street.
Rev. R. W. Morton.
Sunday school at 10:00 a. m.
Morning serve at 11:30 a. m.
Communion service at 3:30.
B. Y. P. U. six p. m.
Ladies' Auxiliary will render an interesting program at 7:30 p. m.

Church of Christ
Second and Chapel streets.
Rev. W. L. Burner.
Sunday school at 9:30 a. m.
Morning service at 10:40 a. m.
Sermon theme "I Am the Way, the Truth, The Life."
Christian Endeavor 6:30 p. m.
Evening service at 7:30 p. m.
Sermon theme "A Successful Men?"

The Alliance Spiritual Church Of Truth
Odd Fellows Hall.
Evening service at 7:30 p. m.
Sermon theme "Spirit Return."
Lecture and spiritual messages all services.

Grace Lutheran Church
Corner Princeton avenue and East River street.
Rev. Harry C. Muhly.
Sunday school adult Bible class 9:15 a. m.
Morning service at 10:45 a. m.
Sermon theme "If Thy Brother Shall Trespass Against Thee."
Evening service at 7:00 p. m.
Sermon theme "The Greatest Sin in the World."
"We preach Christ crucified."

RIDGEVILLE CHURCHES

RIDGEVILLE, Nov. 4.—Ridgeville church services tomorrow are:

ST. PETER'S CATHOLIC
Father John N. Rhein, Pastor
First mass at 8:30.
High mass at 10:45, sermon at each.
Instructions for children between masses.
Baptisms after last mass.
Memorial services at St. Peter's Cemetery at 3 o'clock.

CONGREGATIONAL
Rev. E. C. Young, Pastor
Sunday school at 10:15 A. M.
Morning services at 11:00 A. M.
Reception of members on confession of faith and by letter at morning service with sermon appropriate to the occasion.

Amherst Churches

AMHERST, Nov. 4.—Church services for tomorrow are:

THE UNITED CHURCHES OF SOUTH AMHERST.
9:30, Church school.
10:30, Morning worship.
6:30, Young People's service.
7:30, Evening worship.

Brownlehn Congregational.
H. H. Hester, pastor.
Sunday school 9:30.
Morning worship 10:30. Subject: "In the Spirit of the Pilgrims." This is our fall communion.

STONE CHURCH.
Rev. N. Neumeister, pastor.
Sunday school 9:30 a. m.
Lesson: "Jesus, the Great Physician." Classes for all.
Public worship 10:30.
Evening service 7:30.
Harvest Festival nad special service for parents—arranged by the young people of the church in honor of the aged.
A playlet, entitled, "Worth While Girls," will be given by the members of Mrs. M. Neumeister's Sunday school class.
Everybody welcome.

ST. PETER'S EVANGELICAL
A. Egli, pastor.
Sunday school 9:15 a. m.
English service 10:30.
Tuesday evening, Teacher Training.
Wednesday evening, Brotherhood.
Thursday evening, Gleaners.
Friday evening, choir drill.
Sunday morning, Catechetical instruction.

METHODIST-CONGREGATIONAL
F. E. Eastman, pastor.
Sunday school 9:30. Classes for all.
Men's class meets in parsonage.
Morning worship 10:30.
Evening service 7:30.

ST. JOSEPH'S CATHOLIC CHURCH.
Rev. Fr. Eischen, pastor.
Low mass 8:00 a. m.
High mass, 10:00 a. m.
Catechetical instruction at 2:00 p. m.
Benediction 2:30. p. m.
Catechetical instructions Saturday, 9 a. m.

ST. PAUL'S LUTHERAN
Rev. F. C. Jordan.

ST. GEORGE'S EPISCOPAL
Spring street. L. E. Daniels, restor.
Sunday morning service at 9:00.
Sunday school 10:00 a. m.

Oberlin Churches

OBERLIN, Nov. 4.—Church services for tomorrow are:

UNITED CHURCH.
9:45 a. m.—Church school, Men's class, chemical laboratory; Women's class, James Brand house; Student classes, Dr. Bosworth and Mrs. Lehmann, First Church building; Professor Buddington, Spear laboratory; High School Department (2nd, 3rd and 4th years), Council hall; Intermediate Junior, Primary, Beginners' departments, James Brandt house.
10:30 a. m.—Morning worship at Finney chapel. Communion service and reception of members.
7:30 p. m.—Evening service at the First Church building. Fourth address in the series on the Ten Commandments. Subject: "On Observing the Sabbath."

FIRST BAPTIST.
9:45 a. m., Sunday school.
11:00 a. m., Morning service. Rev. Chester F. Ralston will speak. Communion and receiving of student and other new members.
6:30 p. m., Young People's.
7:30 p. m., Evening service. Rev. Chester F. Ralston will speak.

CHRIST CHURCH (Episcopal)
South Main street.
The Rev. Louis E. Daniels, rector.
Nov. 5th—Twenty-first Sunday after Trinity.
7:00 a. m., Holy Communion.
9:30 a. m.—Church school.
11:00 a. m., Morning prayer and sermon by pastor.
6:30 p. m., Students' Conference on Church History, conducted by Dr. Hannah.

METHODIST EPISCOPAL
9:45 a. m., Sunday school.
11:00 a. m., morning worship.
7:30 p. m., Evening service.

GOSPEL MEETING.
American Legion hall.
3:00 p. m., Preaching service.
4:00 p. m., Sunday school.
7:30 p. m., Evening service.
4:00 p. m., Tuesday. Women's Bible class with Mrs. Moore at 26 South Cedar.
7:30 p. m., Friday, Prayer meeting.
7:30 p. m., Saturday, 31 Carpenter court. Note the changes in time of meetings on Sunday.

POLITICAL ADVERTISEMENT

JUDGE M'CLARAN ENDORSED FOR JUDGESHIP

Candidate For Circuit Court Short Term Judgeship Has Enviable Record and Qualifications

Judge John C. McClaran of Wooster, candidate for the short term of two years for Judge of the Court of Appeals of the 9th Judicial District of Ohio, comprising the Counties of Wayne, Medina, Summit and Lorain; whose opponent is Judge Ross W. Funk of Wayne County, an appointee to the Judgeship by Gov. Davis.

Judge McClaran graduated from the University of Wooster, and the Boston University Law School, and has been actively engaged in the general practice of law for 35 years He was City Solicitor of Wooster, and for six years Probate Judge of Wayne County. Born and reared on a farm, owns and manages a stock and grain farm, and is actively identified with agricultural interests. President for 20 years of the Wayne County Agricultural Society, and a member of the Board of Trustees of the University of Wooster for 17 years.

He is in robust health, of sound judgment, and with his experience as a lawyer and judge is well qualified for the Appellate Judgeship to which he aspires.

The Court of Appeals is a court of last resort in most cases, therefore exceptional qualification is a prime requisite for the office.

Judge McClaran has the qualifications and can be relied upon to interpret and apply the law impartially, fearlessly and without bias.

As lawyers of the Wayne County Bar, we heartily endorse his candidacy for Judge of the Court of Appeals and urge his election upon the voters, irrespective of party.

G. A. Starn, Common Pleas Judge
L. R. Critchfield, Ex-Common Pleas Judge
W. E. Weygandt, Ex-Common Pleas Judge
Charles C. Jones, Probate Judge
C. A. Weiser, Ex-Probate Judge
T. W. Orr, Ex-Probate Judge
R. L. Adair, Ex-Probate Judge
H. B. Swartz, Ex-Probate Judge
A. D. Metz, Ex-Prosecuting Atty.
B. G. Hay, Ex-Prosecuting Atty.
Willis Horn, Ex-State Senator
Price Russell, Ex-Representative
Alton H. Etling, Ex-Representative
Karl E. Hoover, Ex-Representative
Wayne Hart, Atty.-at-Law
W. Howard Ross, Atty.-at-Law
Walter J. Mougey, Atty.-at-Law
J. V. Keeler, Atty.-at-Law
Joseph Gallagher, Atty.-at-Law
U. S. Saunders, Atty.-at-Law.

POLITICAL ADVERTISING

Public Health Center

Chronicle-Telegram Building

Free Tuberculosis Clinic
Monday 4-5 P. M.

Pre Natal Clinic
Tuesday 4-5 P. M.

Child Welfare Clinic
Thursday 1-2 P. M.

Visiting Nursing service. All calls in before 1 P. M. answered same day.

Office Hours
8:30-10:00 A. M.
1:00-2:00 P. M.

Except Saturdays and Sundays.

PHONE 2002

Christian and Missionary Alliance
104 South Main street. E. M. Scott.
3:00 p. m., Mrs. Shumann, a converted Russian Jewess, will speak.
7:30 p. m.—Come and hear Miss Shuman speak.

Christian Science Society.
The services are held on the second floor of the Squire building, 19 North Main street.
11:00 a. m., Morning service; 8:00 p. m., Wednesday, Testimonial meeting.
The reading room will be open on Friday afternoon from 3 to 5 o'clock.

OBERLIN CLUBS

OBERLIN, Nov. 4.—Club and social activities for next week are:
The Oberlin Sorosis will meet with Mrs. Frank W. Tobin, Tuesday, Nov. 7, at 3 o'clock.

The Woodland Avenue Thimble Bee will meet with Mrs. Cowdery on Thursday, Nov. 9.

The Finitimi will meet with Mrs. Frank Wilson, 203 South Main street, on Thursday, Nov. 9.

The W. C. T. U. will meet Wednesday, Nov. 8, at 3 p. m., at the home of the Misses Hosford, 170 Woodland avenue. Mrs. H. A. Miller will speak on "America and the Immigrant."

The Southwest Sewing Circle will meet with Miss Kate Fowler, 103 Forest street, on Thursday, November 9.

The Literature department of the Oberlin Woman's club will meet at the home of Mrs. W. G. Caskey, 460 East College street, on Tuesday, Nov. 7, at 3 p. m. Mrs. Eglin will have charge of the program.

The regular meeting of Pansy chapter No. 24, Order of Eastern Star, will be held Wednesday, Nov. 8, at 7:30. There will be the annual election of officers.

The Nineteenth Century club will hold their meeting Monday, Nov. 6, with Miss Allen, 255 East College street.

The Literary and Social club will meet Nov. 8 with Mrs. Alice Jeffers, 54 North Pleasant street. This is the club's annual guest day.

The Twentieth Century W. C. T. U. will meet in the Mt. Zion Baptist church Sunday afternoon at 3 p. m. J. D. Yocum will address the ladies. A large attendance is expected.

Miss Margaret Crowley, of Columbus, O., who has sailed to take up her duties as secretary to D. J. Morton Howell, American minister to Egypt, is said to be the first woman secretary to any American minister to a foreign country.

POLITICAL ADVERTISING

Two Good Reasons for Voting for

Luetta Peabody

Democratic candidate for STATE LEGISLATURE

1—She is qualified.
2.—It takes men and women to make laws for men and women.

Try a Chronicle-Telegram Want Ad—It Brings Results.

NO CABINET MEETING AS MEMBERS CAMPAIGN

WASHINGTON, Nov. 4.—The National Capital is so depleted of its distinguished residents these pre-election days that a quorum could not be mustered today for the regular cabinet meeting and it consequently was called off.

Virtually the entire cabinet, senate and house, are out stumping the country with political speeches.

For the last six weeks the average attendance at cabinet meeting has been about four members. Not that many could be mustered today and the meeting was cancelled.

U. S. TO CO-OPERATE WITH ITALIAN HEAD

WASHINGTON, Nov. 4.—Secretary of State Hughes today sent a cablegram to Benito Mussolini, the new fascisti premier of Italy, congratulating him upon his succession to the premiership, and pledging co-operation to better the relations between Italy and the United States.

How About Your Feet?

Are your old shoes protecting them as well as they should? If not, why not?

We are very well able to repair your shoes so that they will give you the best of proper service for a long time to come.

PLEASE DIAL 2437
AND ALLOW US TO CALL FOR THEM

Park View Shoe Repair Shop
138 CHEAPSIDE

ALLOW US TO ASSIST YOU IN ENTERTAINING YOUR SUNDAY GUESTS

We are sure that your friends will look forward to the time when they will again be invited to be your Sunday guests if we are allowed to serve them their dinner for you.

Some time ago we instituted the serving of Chicken Dinners on Sunday at One Dollar per plate. It has met with such success that it is now a permanent feature of our A La Carte service. When you have once tried our service we are sure that you will return again.

Paradise
THE SWEETEST PLACE IN TOWN
"WHERE FRIENDS MEET"

NUMETAL WEATHER-STRIP A COAL-SAVER

Applied to door and window casings, it will keep out cold and dust and so cut down coal bills and up-keep expenses.

Does not interfere with opening and closing of doors or windows. Easy to put in. See sample window in our office.

The Elyria Lumber & Coal Company
Chas. J. Crehore, Mgr.

Dial 2112 Elm & Chestnut

THE MEADOWS

LOTS 40x140—PRICE $75 to $295
Stop 74 Cleveland Road

Why not own a home where you have room for a garden, chickens and perhaps a cow. Make the land help feed the family. Meantime the city is growing up to you and the home is all the while increasing in value. Every tree you set out, every shrub you plant, every hour you work and improve the place is putting extra dollars in your pocket. But this money profit is not all. You and your family have lived in the open country, breathed the fresh air, drunk pure, fresh milk, eaten fresh eggs, feasted on fresh vegatables of your own raising. You are the better physically and mentally for the experience. The Meadows—lots priced at $75 and up and a dollar or two a week will do all this for you. We sell you

A LOT FOR $1

Cash, then $1 per week until paid. No interest for one year. No taxes for one year. No payments if you are sick or injured and unable to work. Restricted. Prices range from $75 to $295—a few Cleveland Road lots higher.

HOW TO GO: Drive east on Cleveland Road to car stop 74 and our large property sign, or take the city car to the end of the line at Cleveland Street and Abbey Road, then walk east on Cleveland Road to The Meadows, or take the Southwestern Interurban and get off at Stop 74. Salesmen on the ground every day from 1:30 until 5:00 p. m. All day Sundays.

WE SELL TO WHITE PEOPLE ONLY

BUSHNELL & IVINS
Office on the Property

POLITICAL ADVERTISING

F. C. BILLINGS

CANDIDATE FOR

COUNTY COMMISSIONER

ON DEMOCRATIC TICKET

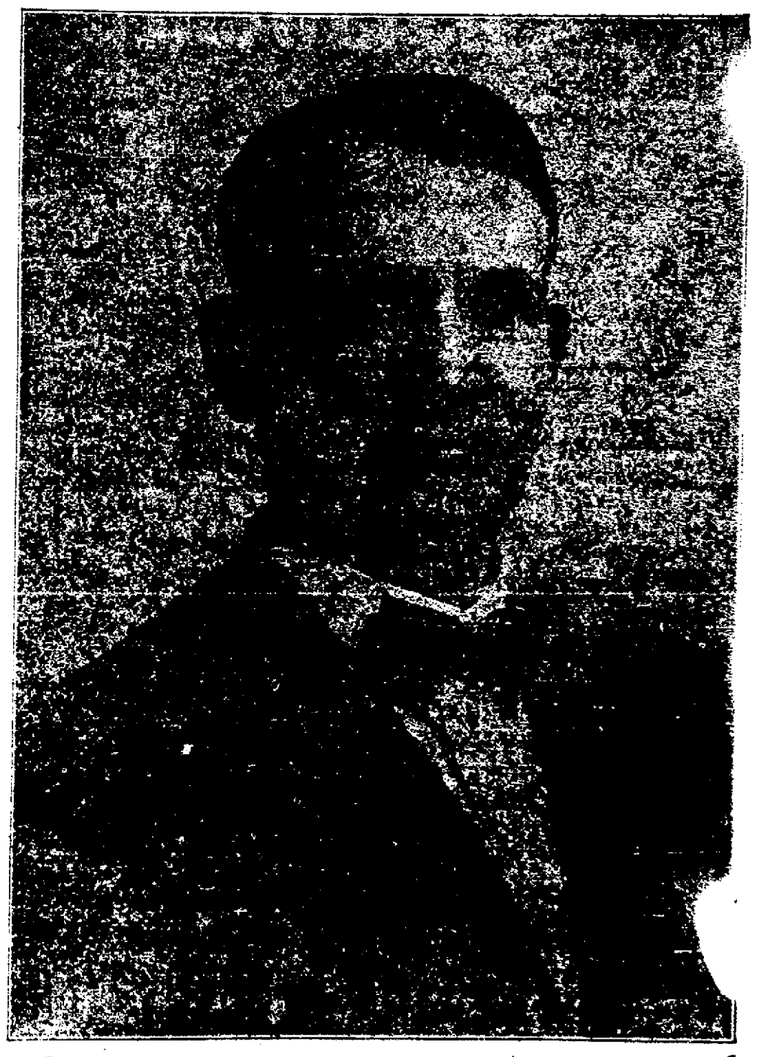

Candidate for County Commissioner on the Democratic Ticket. Is 49 years old. Was born in La Grange, where he owned and operated a 240 acre farm, until three years ago when he moved to Elyria and engaged in Real Estate. He served on the school board. Served two terms as Trustee of La-Grange. During his term as trustee he was instrumental in building the first stone road in LaGrange township. He was always interested in road improvement. He is advocating a section system in road repair work which he thinks would keep the roads in excellent condition with much less expense to the county. He has been through the Primaries, worked and earned his nomination and feels justified in asking the support of the voters of Lorain County in the coming election.

F. C. BILLINGS
YOUR SUPPORT WILL BE MUCH APPRECIATED

DISABLED YANKS GIVEN LIFT BY LEGION

That the old time spirit of helpfulness that was so strong during the war has not all been lost is illustrated by the experience of the two soldier bo.s whose automobile was wrecked near the Brown hotel, where it had been left while the men were sleeping in the hotel. They were on the way west, one a well man, and his buddy a wreck of the war suffering with a shrapnel wound in his head.

The Red Cross paid for their care at the hotel prior to the accident. After it took place, L. W. Perkins, ... Lodi street, hauled their machine to his garage where he, with the help of several others, helped the men fix their machine. The American Legion got busy and spent about $40 buying repairs for the car. The Ladies' Auxiliary of the American Legion gave the men ten dollars, and Mrs. Sassmanhausen, Lake avenue, gave them a place to sleep and something to eat. Harry C. Weil, of the American Lace Co., offered to start a fund for their relief with a gift of $25, but this was thought unnecessary as they had already been well taken care of. At any rate their little old Ford has been put in good running order and they are all ready to proceed on their journey west, and feel that Elyria has more than done its share for their relief.

Chestnut Ridge

CHESTNUT RIDGE, Nov. 4.—Chestnut Ridge school gave the following Hallowe'en program Tuesday evening at 7:30. The Texas orchestra from Amherst very ably assisted and a delightful time was reported by all.

Song, by the school, Jolly Hallwe'en. Music, Sleepy Hallow, by the orchestra. Rec., My Jack o' Lantern, Adelbert Emith. Rec., The Pumpkin, Nellie Sandrock. Music, By Ohio Shore, the orchestra Rec., How I Know it is October, Kenneth Lang. Rec., When the Frost is on the Pumpkin, Arthur Hayes. Music, Swanee River Moon, the orchestra. Rec., Hallowe'en, Alice Sandrock. Reading, Buying Gape Seed, Donald Gessner. Rec., Kentucky Philosophy, Darrell Ford. Goblin song, Marjorie Smith and Shirley Ford. Reading, Biddy's Troubles, Florence Cheesman. Rec., Three Jolly Pumpkins, Norman Van Kamps. Song by the little folks, Pumpkins. Rec., The Spell, Lucy Lang. Music, by the orchestra. Song, By Thred Girls, Sweet Genevieve. Rec., The Secret, Burton Gessner. Jokes, Arthur Hayes. Music, by the orchestra. Games and contest followed the program, the prize winners being E. C. Sandrock and Mrs. Geo. Smith, June Smith, Donald Gessner and Sirley Ford. Mr. Wm. Lang entertained with several interesting stories. A candy sale nad fish pond added to the evening sport. Lunch consisting of pumpkin pie, doughnuts and coffee was served. The collection ammounted to $11.65.

On Saturday evening, October 28 Allan Lang went to Oberlin to accompany his brother Floyd and a party of friends on a trip to Chicago, ariving home again on Monday.

Walter Gauf and family of Cleveland called at Geo. Lang's on Sunday afternoon.

The Mother's Club met at Mrs. Fishburn's Monday afternoon to make the curtains for the school house at District No. 10.

Mr. and Mrs. U. W. Smith and Mr. and Mrs. C. Sandrock were visitors on Tuesday at the home of E. C. Sandrock.

On Sunday, Elvin Grilis and family, Fred Kent and family, Mrs. Cecil Grills nad children and Mrs. Lucy Grills all of Oberlin visited at the home of Geo. Lang.

The Parent-Teachers' meeting of Chestnut Ridge school was held Wednesday at 3:30 p. m. at the school house, seven members were present. One new member, Mrs. Newburger, was added to the roll. Plans were made for the purchase of a new piano for the school. Plans were also made for a Thanksgiving program to be given Tuesday evening, Nov. 28.

Mrs. N. Kirk and sister, Mrs. Long, called on several of their old friends in Eaton. Mrs. Long was formerly a resident of Eaton. Her friends were very much pleased to see her.

Among those who attended the recital given at Miss Osburne's, on East River Street last Friday afternoon were Mrs. Squire and daughter Eleanor, Mrs. Geo. Hills and children and Mrs. N. Kirk and daughter Treva and Mrs. Long of Tacoma, Washington.

Mr. Carl Springer and family called at Geo. Lang's Sunday evening.

Miss Flora Knight spent Tuesday with Mrs. Geo. Lang.

The many friends of Mr. and Mrs. Delmour Kirk will be glad to know that an 8 pound baby daughter has arrived at their home. Mr. Kirk was formerly a resident of this place.

Mrs. Long of Tacoma, Washington, returned to her home last Saturday after spending a few days with Mr. and Mrs. Kirk and family.

POLITICAL ADVERTISING

WARNING!!

Mr. Hurley, my Democratic opponent, in an eleventh hour circulafr under the heading of "FACTS of the PROSECUTOR'S OFFICE" wilfully misstated several things.

First, he has insinuated that the allowance of $2800.00 provided for the Prosecutor's office by law was used for special counsel. Sections 3004 and 3004-1 of the General Code of Ohio provide for this money to be used in the furtherance of justice. Only $2000 of this amount has been spent, and for the most part in the hiring of detectives to enforce the liquor laws, and none for special counsel. The balance of $800 has not been expended.

Second, my opponent says "Mr. Webber has allowed his untried cases to reach 170 in number; more than a year's work to catch up." Of this number 132 are tax foreclosure cases, 120 being against the estate of one poor woman who cut her farm into lots, and a separate case had to be brought against each lot for a few dollars back taxes. She has since died and I am giving her son, her administrator a chance to pay the taxes when he sells his crops. As for the balance of the cases, this number would be found pending at any time of the year in the administration of any prosecutor.

I have never resorted to any personalities in any campaign, and have no excuses to make for the way the prosecutor's office has been conducted. I stand upon my record and the voters of Lorain County's sense of fair play in asking for my re-election for the second term as your Prosecuting Attorney on November 7th.

Respectfully yours,

LAWRENCE H. WEBBER

Republican Candidate Prosecuting Attorney Second Term

Your support will be appreciated

CARTOON MOVIES OF NEWS EVENTS IN EIGHT REELS

edel, Mr. and Mrs. H. Crandall of Elyria were present.

Mrs. A. Haynes was a guest of her mother, Mrs. C. Chambers, Wednesday.

VINCENT

VINCENT, Nov. 4.—Mrs. Hurlbut, Mrs. Stinebring, Mrs. T. Baldwin and son Claude spent Tuesday with their friends, Mrs. Almedia Chambers and Mrs. Beese.

Mrs. Alfred Quayle of Elyria stayed several days with Mrs. Sarah Boyd on North Ridge.

Mrs. Chambers went to Avon Wednesday to visit her daughter, Mrs. Wallie Johnson.

Mr. and Mrs. Charles Caley of Logansport, Ind., are in the neighborhood visiting at the homes of relatives and old time friends.

Mrs. Maude Wescott entertained the W. B. A. club Wednesday for a 12 o'clock chicken dinner. A fine time as well as a fine feed is reported by those present.

Mr. John Boyd and wife attended an apple butter Bee at the home of H. C. Chambers, Wednesday.

Professor White attended the Teacher's Convention in Cleveland last Friday and Sturday.

Mrs. Mary Dute is at the home of her brother, Mr. Frank Eschtruth for a few days.

Mr. Fred Stevens and wife of GGeneva are visiting at the home of their brother, Mr. A. E. White.

Mrs. Coy was the guest of Mrs. Gregory in Columbia Sunday.

Miss Ruth Boyd was in Cleveland the latter part of last week. She attended the convention and also visited friends.

Oklahoma City lays claim to a unique record of having twenty pairs of sisters teaching in the public schools, including two pairs of twins.

In Norway there is a law which makes girls ineligible for matrimony unless they can show certificates of proficiency in cooking, knitting, and spinning.

SAVE $400

Will sell automatic expression PLAYER PIANO at a big sacrifice. Terms to suit purchaser.

116 Lincoln Ct.
Call Evenings

POLITICAL ADVT.

C. D. MURRAY

Republican Candidate for

County Commissioner

Your Vote and Influence will Be Appreciated.

Election November 7th, 1922

NORTH ELYRIA

By Mrs. A. F. Myers
Telephone 40563

NORTH ELYRIA, Nov. 4.—Mr. and Mrs. G. Hurlbut entertained the Unique Club Saturday evening, a good time was reported.

C. Reynolds of Oberlin called on his sister, Mrs. Myers Saturday.

Mr. and Mrs. R. Hardy entertained guests from Elyria Sunday.

Mr. and Mrs. L. Keller were the guests of the parents of the latter, Mr. and Mrs. J. Heckel of Avon Sunday afternoon.

Mr. and Mrs. A. Grafton of Sevill were guests of Mr. and Mrs. Dick Myers Sunday.

Mrs. J. Gens of Elyria called on friends Wednesday afternoon.

Mrs. H. Haynes attended the Maccabee meeting at the home of Mrs. C. Westcott Wednesday.

The teachers of Markley school gave a social for theri pupils, and the parents and friends. The pupils gave an interesting entertainment and repeated the Style Show, which had been given before. Mr. and Mrs. J. Giar, Mr. and Mrs. Hochen-

ANOTHER SPECIAL

Overstuffed Davenport

Reversible Cushions

Spring Edge, Spring Arms, Spring Back, Upholstered in Tapestry and Velour

$55.00 Each

GLADE B. THOMAS

FOUR ASK FOR A SEPARATION

A number of divorce cases were filed in court today.

Clara Sayles asks a divorce from Smith Sayles on the ground of gross neglect of duty. The couple were married in September, this year. She states he has spent his time in pool rooms instead of helping support her, and got drunk whenever possible. He has wrongfully accused her of infidelity and she left him. She asks restoration of her maiden name of Clara Flood.

Elva Mathews vs. Augustus Mathews, Lorain. She alleges he is guilty of extreme cruelty, by reason of his excesses, and has wrecked her health. He is a B. & O. brakeman, and they were married in November, 1920. She asks a divorce alimony, and restoration of her maiden name of Elva Mae Cheney.

Frank Bucyek vs. Sofia. The couple were married at Lorain in 1907 and have six children. He charges her with infidelity with a Lorain man that she met at her home and in the woods adjoining her home. He asks a divorce, and custody of the children.

Lawrence Rose vs. Grace Rose, Lorain. They were married last February. He alleges that she has kept up a correspondence with other men and had a private post office box. Also that she neglected her home, and remained away frequently for days at a time. Three children by a former marriage are in the home and he asks a divorce and for their custody.

REPORTS STATE LOOKS GOOD TO G. O. P. RANKS

WASHINGTON, Nov. 4.—"The political situation looks very favorable for the administration in Ohio, Indiana, Michigan, Nebraska and Missouri," Secretary of Agriculture, Henry C. Wallace informed President Harding today when he returned from a speaking engagement through these states.

Vote NO X HOW TO VOTE DRY It is your duty to kill proposed amendment which will ... of Federal Law. It is opening wedge for repeal of 18th Amendment U. S. Constitution. G. S. Hawke, Cinti. ON BEER AMENDMENT

Political Advertisement

INSURANCE LOSSES ARE PAID

According to the value of property damaged. A responsible Agent helps you get a fair settlement.

S. J. GEORGE, TAYLOR & CO.

808 Bank Building Elyria, Ohio

SLATE SURFACED ASPHALT ROOFING OR SHINGLES

If you need a new roof before the rainy season get our price now. We have in stock just what you want.

QUALITY ROOFING AT THE

WestSide Lumber & Coal Co.

"Home of Forest Hill Coal"
G. A. Parsons, Mgr.

POLITICAL ADVERTISING

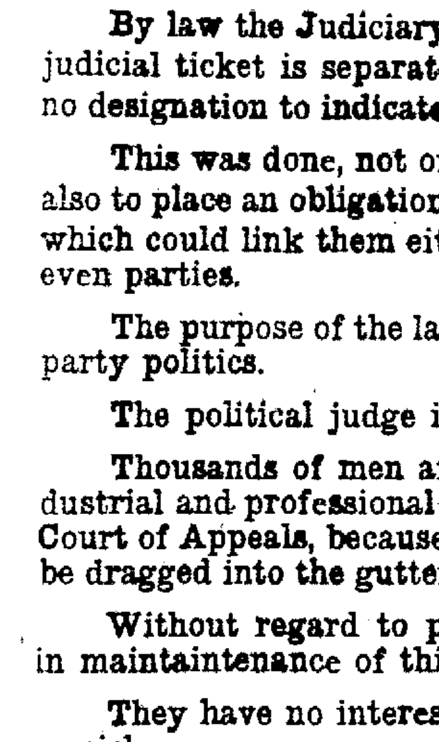

Non-Partisan Judicial Ballot

VOTE FOR

Judge E. D. Fritch for COURT OF APPEALS

FOUR YEAR TERM

[X] E. D. FRITCH

By law the Judiciary has been removed from partisan politics. The judicial ticket is separate and apart from all other ballots, and there is no designation to indicate to what party the candidate belongs.

This was done, not only to enable people to select the best men, but also to place an obligation upon those so selected to refrain from any acts which could link them either by sympathy or interest with factions, or even parties.

The purpose of the law is to keep the judicial ermine out of the mire of party politics.

The political judge is not needed in Ohio.

Thousands of men and women from the ranks of labor, business, industrial and professional life are supporting Judge E. D. Fritch for the Court of Appeals, because they do not believe that this high office should be dragged into the gutter of low partisan politics.

Without regard to party, creed or class, their support is being given in maintaintenance of this ideal and purpose of the law.

They have no interests to be served, no favor to ask, and no one to punish.

All they require is that justice be administered fairly and in equal measure to all alike.

The training, experience, character and fitness of Judge Fritch is their assurance that this will be done.

These are the reasons why this non-partisan club has been formed to support the candidacy of Judge Fritch. For the same reasons, this organization indorses the candidacies of Judge Clarence G. Washburn of Lorain County and of Ross W. Funk of Wayne County for the Court of Appeals.

Vote for Judge Washburn, Fritch and Funk, and keep politics out of the Court of Appeals.

FRITCH FOR JUDGE CLUB.
By: James Shaw, President Homer L. Steiner, Secretary.

THESE ARE THE OFFICERS AND SOME OF THE MEMBERS OF THE EXECUTIVE COMMITTEE OF THE FRITCH-FOR-JUDGE CLUB:—

President: James Shaw, General Superintendent of the Colonial Salt Company.
Vice Presidents: Dr. Howard S. MacAyeal, State Director, Department of Welfare and Charities.
Miss Irene Sieberling, Officer Akron Home and School League.
E. C. Shaw, Member State Board of Control.
Dr. James G. Blower, Surgeon; Member State Board of Health; President of Davis-for-Governor Club.
Mrs. Maude H. DeVaughn, Secretary Summit County W. C. T. U.
R. W. Frazer, General Manager The Automatic Sprinkler Company; Past Director The Rotary Club.
Secretary: Homer L. Stiner, Secretary The D. W. Kauffman Realty Company.
Treasurer: Samuel P. Friedman, Manufacturer.
Executive Committee: C. W. Seiberling, Manufacturer.
Jared Baker, President Summit County Milk Producers Association; Ex-County Commissioner and Sheriff of Summit County, (Rep.)
W. W. Thornton, Officer The Scripps McRae League.
Mrs. Mattie V. Chambers, President Summit County W. C. T. U.
William J. Laub, Former Mayor and Chief Administrator of Akron, (Rep.)
George W. Crouse, President Crouse Clay Products Company.
P. D. Stratton, District Superintendent Protective Home Circle.
J. B. Huber, Attorney; Ex-President Akron Chamber of Commerce.
A. J. Tidyman, Ex-President Akron Central Labor Union.
Rev. George Longacre, Pastor Trinity Reformed Church.
Carl F. Beck, Former Mayor of Akron, (Rep)
M. M. Mell, President East Akron Board of Trade.
Pete Land, Attorney and State Secretary Kiwanis Club.
C. B. Raymond, Vice President The B. F. Goodrich Company.
Charles E. Smoyer, Attorney and President Akron Board of Education (Rep.)
F. E. Smith, Former Summit County Treasurer (Rep.)
Mrs. T. M. Holloway, President Summit County League of Women Voters.
W. E. Palmer, Secretary and Treasurer Seiberling Rubber Company.
Sam J. Cole, Captain Co. B 147th Infantry, World War.
Ralph L. Kryder, Attorney; Former Assistant Director of Law (Rep.)
Edward Sheck, Attorney; Campaign Manager for Arthur L. Day, recent Republican candidate for Governor.
G. A. Rohner, Treasurer Burger Iron Company.
William F. Booth, Tailor.
Arthur Sweeney, Undertaker.
William P. McFarland, Florist.

LOOK READ!

POLITICAL ADVERTISING

TO THE VOTERS OF LORAIN COUNTY:

On Tuesday, November 7th you will be called upon to register your choice of candidates to fill the various State and County offices from Governor to Coroner, to elect a United States Senator, a Congressman from this the 14th District, two Judges of the Supreme Court, three Judges of the Court of Appeals, and two Judges of the Common Pleas Court. This imposes a great duty as well as a great privilege upon the electorate of the County.

It is to be hoped and presumed that every voter, when he enters the booth and lets fall the little white curtain behind him, will feel a sense of responsibility and have a keen desire to cast his ballot so that it may count the most for the happiness and prosperity of himself and family and the general welfare of his State and Nation.

To this end your attention is called to the following facts: Twenty months ago when the Republican party came into power 5,000,000 wage earners were out of employment and distress was on every hand. Today common labor is all employed at an increased wage, skilled labor is well employed and the wheels of industry are again humming on every hand.

Twenty months ago we were technically at war, with a large army still on the Rhine, while today we are at peace with all the world and our standing army has been reduced to a minimum.

The Disarmament Conference, declared to be the greatest piece of diplomacy in the world's history, has done more to lessen the dangers of war, than all the efforts of the last 500 years, and our differences with Japan and other foreign countries are all composed with satisfaction and honor, and because we kept out of Wilson's League of Nations, our boys are now at home instead of over in Turkey fighting Europe's battles.

We have reduced the national debt nearly three billion dollars.

We revised the tax system and saved the peoples tax bill eight hundred and thirty-five millions.

We financed nearly three billion floating debt reducing the interest from 5 3-4 to 4 1-2 per cent saving 30 millions a year in interest on this item alone.

Twenty months ago Liberty Bonds were about 84 to 85, and have all gone above par.

We have introduced a budget system and business methods;

We have lopped off more than 100,000 persons from the Government pay roll, every one of whom is now damning the Republican Administration. But remember Mr. and Madame Voter, that this is the only Country on earth that has lived within its income the past year and actually reduced its public debt. The American dollar is the best dollar in all the world.

The Congress has enacted much wise legislation in the interests of all our people.

The womanhood and motherhood of the nation has had consideration.

The wage earner has been protected against the cheap labor of Europe. The interests of our farmers have been so well cared for that even William Jennings Bryan has pronounced it a 'notable achievement.' This record of achievement, unsurpassed in our nation's history, warrants our commendation and hearty endorsement.

If you believe President Warren G. Harding's administration merits your endorsement, you will vote for Simeon D. Fess for United States Senator, one of the ablest men in Congress, a man of convictions who has been a leader in Congress for years, and stands true upon every moral question. He was a leader for Woman's Suffrage. You will also vote for Frank E. Whittemore for Congress from this district, a clean cut gentleman with splendid ability who has been a republican leader in the State Senate for several years.

We recognize the fact that our chief business is to elect State and County Officers, and, as Republicans, we take just pride in the personnel of our candidates, and much of the credit for this belongs and is hereby given to the women voters of Ohio.

Neither party has presented a stronger candidate for Governor within the past twenty years than Carmi A. Thompson. He has been successful and clean in political life. He knows the political side of the Governor's Office. He has been a continued success also from a business standpoint, and promises and will undoubtedly give a strong business administration which is the crying demand of the hour. More business and efficiency in government and the doing away with useless jobs is our motto.

If you are for Carmi Thompson for Governor, you should also be for J. F. Burke the Republican candidate for State Senator, and E. F. Cotton for Representative, to back up the business program of the Governor.

We commend to you for your votes all of the republican candidates on the state and county ticket.

We ask you to give your vote for the candidates for judges nominated at the primaries on the republican ticket. Supreme Court—two to be elected—Judge Benson W. Hough and Robert H. Day; Court of Appeals—one for six year term—Judge C. G. Washburn,—one for four year term—Judge Wm. E. Pardee,—one for two year term—Judge Ross W. Funk, all now serving. Common Pleas Court—two to be elected—A. R. Webber and W. B. Thompson.

Finally, voter, remember that the largest industries in this County are running practically as strong as in war time, and the industrial, financial and agricultural situation is steadily improving.

Lets keep what we have and get more. Lest we forget.

Geo. H. Chamberlain, Chairman

Lorain County Republican Executive Committee

J. N. STONE, SECRETARY

LOOK LOOK

Society

2318—TELEPHONES—2319

MISS LEONA JACKSON AND ALFRED ALTEN MARRIED

The marriage of Miss Leona Jackson, daughter of Mr. and Mrs. A. L. Jackson, 116 Third street, to Alfred Alten, son of Mr. and Mrs. Joseph Alten of Avon, was solemnized with high mass, this morning at eight-thirty, at St. Mary's church. The ceremony was performed and mass was celebrated by the Reverend J. B. Mooney.

The church was attractively decorated with crysanthemums with a background of palms and ferns. During the ceremony, Miss Rose Kirkbride sang the "Ave Maria."

The bride was gowned in ivory white Molly-o-crepe, the side drapes being attached by a cabochon of pearls. Her veil was held in place by a coronet of chantilly lace and pearls and she carried a shower bouquet of white roses and lilies of the valley. The bride's only ornament was a string of pearls, a gift of the groom.

Miss Irene Jackson was her sister's only attendant. She wore a gown of royal blue velvet, with arm bouquet of yellow crysanthemums. She also wore a black velvet picture hat.

Edmund Alten, brother of the groom, was best man.

A wedding breakfast was served at the Jackson home, after the marriage, covers being laid for the immediate relatives. Autumn flowers and foliage were used in decorating the rooms.

Mr. and Mrs. Alten have left on a wedding trip and will be at home to their friends after December 1st, at 535 Broad street.

Arranges First Musical Art Program For Monday Afternoon

The Musical Art Society will hold its first program meeting of the season, Monday afternoon, Nov. 6th, at 3 o'clock, in the Sunday school room of the First Congregational church, when Miss Ada Reefy, as leader, will present the following program:

Piano, Spinning Song from "The Flying Dutchman"—Mrs. R. L. Parker .... Wagner-Liszt
Songs, The Little Sandman .... Brahms
Nightingale, Serenade. Miss Mary Virant.
Aria, My Heart at thy Sweet Voice from "Samson et Delila"—Mrs. Rudolph Moc ..... Saint-Saens
Songs from "A Beggar at Love's Gate" .... Strickland
Morning and Sunlight, Night and the Rain—Mrs. Wilfred Bowdler
Violin, Hindeo Chant .... Rimsky-Korsokoff
Waltz .... Brahms
Caprice ... Wieniawski-Kreisler
Mr. Alvin Bemis.
Songs, Serenade .... Strauss
June .... Beach
Mrs. A. R. DeVeny.
Aria, Adieu, Forests from "Jeanne d Arc" .... Tschaikowsky
Mrs. O. E. Brodbeck.
Piano, First movement of concerto in D minor .... MacDowell
Miss Lucile Hinman, Mrs. A. C. Gureska.

MISS NELLIE FAULKNER HONORED AT PARTY

A surprise party and shower was given last evening by Mr. and Mrs. Wm. Plas at their home on Floral court in honor of Miss Nellie Faulkner, whose marriage to Chas. Plas will be an event of the near future.

The home was decorated with flowers for the occasion and games, music and dancing were enjoyed during the evening. The honored guest was the recipient of many beautiful gifts of silver, linen and aluminum ware. Refreshments were served by the hostess at the close of the evening.

Those present included the Misses Lucille Godard, Helen Kavaki, Gertrude Barrow, Anna Cushkar, Marie Carr, Margaret Carr, Allen McCran, Minnie Lehman, Esther May, Catherine Faulkner, Agnes Plas, Rose Plas, Annie Webber, Mrs. Margaret Plas, Mr. and Mrs. Albert Plas, Mr. and Mrs. Geo. Plas, Mr. and Mrs. Al Webber, Mrs. Marie Hysel, Mrs. Norah Harrison, Mrs. Mary Shapko, Ed. Plas, Chas. Plas, Lenard Warren.

The out of town guests were Mr. Harmon and Lawrence Plas, of Kansas City, and J. B. Jobson, who has just returned from Parsons, Kansas.

HOME ECONOMICS DEPARTMENT MEETS

The Home Economics Department of the Woman's Civic Club held a meeting yesterday, at the Y. M. C. A., forty-six members being present. A short business session was held during which time plans were made and discussions given for the luncheon to be held next Wednesday. Miss Anna Egolf had charge of the program which was as follows. S. A. Squire was the speaker of the afternoon and used as his subject "Thrift." A vocal solo was rendered by Mrs. Frank Lawrence, after which Mrs. J. B. Loughry, the new community organizer, spoke of her work. The next meeting will be held December first at the Y. M. C. A.

MRS. HENRY McGOWAN PLEASANTLY SURPRISED

Mrs. Harry McGowan of Floral court was pleasantly surprised at her home last evening when thirty friends gathered to help celebrate her birthday.

Music and dancing furnished the diversion for the evening and a delicious luncheon was served by Mrs. Green, Mrs. Sheldon, Mrs. Bush, Mrs. McRoberts and Miss Crumby. Mrs. McGowan was presented with a beautiful mahogany lamp for which Mr. McGowan thanked the guests, and response was given by Rodger Umbach.

At a late hour the guests departed wishing Mrs. McGowan many more happy birthdays. Capt. and Mrs. W. Long, of Detroit, Michigan, were the only out of town guests.

ONE HUNDRED PER CENT CLUB IS ENTERTAINED

The One Hundred Per Cent club was entertained Friday evening by Mrs. J. H. McKinney of Prospect street. Twenty-five members were present and Mrs. Julia Buswell and her granddaughter were guests.

Various games were played, Mr. and Mrs. H. C. Martin receiving first prizes. Second prizes were awarded Mrs. E. Myers and De Forest Nichols and Mrs. Lillian Ketchum and John Martin secured third prizes. Refreshments were served by the hostess.

Mrs. Luther Bryan will be hostess to the club in two weeks.

FOUR O'CLOCK CLUB MEETS

The Four O'clock club held a meeting yesterday at the home of Mrs. Ralph Fay, 219 Eighth street. Twenty members and three guests enjoyed the program which consisted of a talk by Mrs. E. C. Martin on two of our modern authors, H. L. Hencken and James Branch Cabell. Mrs. Martin also gave readings from the works of the writers.

A social half hour was then spent after which Mrs. C. G. Washburn read short stories from "Endicott and I" and "Life's Minor Collisions," by Frances Warner.

LORAIN COUNTY NORMAL STUDENTS START NATURE STUDY

The Students of the Lorain County Normal school have started on field trips for nature study. On Wednesday they went to the woods and gathered leaves and weeds, which will be used in the nature study work, and on Thursday fifty students went to the Amherst quarries. The student's plan another trip to the steel plant in Lorain, soon.

HIGH SCHOOL DRAMATIC CLUB HOLDS MEETING

The Elyria high school Dramatic club held its third regular meeting in the auditorium on Friday afternoon. After the usual business session the club constitution was read by the secretary and voted upon. It was adopted. The new club members then presented a clever, original play entitled, "Nightmares." It was based on a number of famous literary characters in history and was very much enjoyed.

EUGENE BARCLAY CELEBRATES BIRTHDAY

Eugene Barclay of Chestnut street celebrated his seventh birthday Friday afternoon, and invited a number of his little friends to his home where a very enjoyable time was spent. Games and music furnished the entertainment for the guests and a delicious luncheon was served at four-thirty.

Master Barclay was the recipient of many pretty gifts and the guests departed wishing him many more birthdays.

PEDRO PARTY IS ENJOINED

Mrs. Eleanor Sonnelis, assisted by Mrs. Ed Powell, entertained at a party last evening at her home on Chestnut street. Fourteen games of progressive pedro were played, those securing high score included Mrs. Cora Fesler, Miss May Powell, Mrs. Eleanor Sonnelis, C. N. Williams, W. H. Harr and Arthur Fesler. Delicious refreshments were served by the hostess at a late hour.

ORDER OF EASTERN STAR ELECTION OF OFFICERS

A meeting of the order of Eastern Star was held last evening and the following officers were elected: worthy matron, Mrs. Marie Squires; worthy patron, George Philpott; associate matron, Mrs. [illegible]; Lawrence, secretary, Mrs. [illegible] Osborne, treasurer, Mrs. Dora [illegible]man, conductress, Mrs. Jennie Higgins; associate conductress, Mrs. Addie Wilcox and trustee, R. Harrison.

COTERIE FIVE HUNDRED CLUB IS ENTERTAINED

Mrs. E. J. Stankard of Eleventh street, entertained the Coterie Five Hundred Club yesterday afternoon. The members filled three tables at cards and Mrs. W. E. Crandall secured first prize. Second prize was awarded Mrs. W. F. Meister. Light refreshments were served.

The club meets again in two weeks with Mrs. W. F. Meister of Bath street.

TRUE COMRADE CLASS HOLDS MEETING

The True Comrade Class of the Second Congregational church held a meeting last evening at the home of William Stryker, of Lake avenue. The evening was spent in playing games and stunts, ghost stories were also told. Refreshments were served at a late hour.

DAUGHTERS OF SCOTIA TO HOLD MEETING

The Daughters of Scotia will hold a meeting on Monday evening. A business session will be held at seven o'clock, and open meeting and installation of officers will take place at eight o'clock.

LOYAL DAUGHTERS CLASS TO MEET

The Loyal Daughters' class of the Church of Christ, will meet at the home of their teacher, Mrs. Wm. Puls, 1019 Middle avenue, on Monday evening for a stunt party.

SECOND CONGREGATONAL CHURCH HOLDS BIG BIRTHDAY SOCIAL

A birthday social was held last evening in the Second Congregational church parlors, given by Division I. Covers were laid for one hundred and twenty-five, each table being decorated to represent a month of the year. A birthday cake also adorned each table.

The program opened with the offering of prayer by Rev. William Flammer. January's table was decorated with beds and a mound of snow. Mrs. Ella Miller gave the address of welcome.

The month of February was represented by a drooping cherry tree and the table was also decorated with valentines. Miss Mabel Little sang two solos.

The decorations of March were in keeping with St. Patrick's day. A spring tableau was given by Anna Margaret Bradrick and Mary Elizabeth Chandler, who were dressed as butterflies.

Easter lilies decorated the table representing the month of April and Mrs. Anna Kennedy gave Easter greetings. A May pole centered the table representing the month of May, and small dolls held the ribbons that extended from the poles. Miss Helen Chandler sang a solo, accompanied by Miss Mildred Fauver at the piano.

Roses formed the decorations for June's table and a summer tableau was given by Mrs. Howard Stanford and Ethel Wittmer.

July's table was decorated with a little cannon and flags and Miss Maude Eleanor Davies rendered a vocal solo, accompanied by Miss Mildred Fauver.

A sea shore scene was used to represent August, and Miss Mabel Little sang. September's table was decorated with fruit and waxed leaves and a fall tableau was given by Mrs. Ella Miller and Miss Annabelle Mariel. The Misses Heal rendered a duet.

The decorations for October were in keeping with Hallowe'en and Rev. Wm. Flammer read one of James Whitcomb Riley's poems. Chrysanthemums, placed in a silver deposit of nuts, were used to decorate November's table, and Paul Wainright sang, accompanied by Miss Mildred Fauver at the piano.

A Christmas tree centered December's table and the winter tableau was given by Mrs. O'Dell. Paul Wainright rendered a vocal solo. Miss May Buswell, violinist, accompanied by Mrs. Hurd at the piano, rendered the music for the various tableaus.

COUR OF HONOR LIFE ASSOCIATION HAS INITIATION

The Court of Honor Life association held a meeting last evening in the G. A. R. hall, about one hundred and fifty being present. Visiting members from Lorain, Norwalk and Willard were also in attendance. The Willard Degree team initiated twenty-five candidates into the local order.

Dancing and card playing were enjoyed and at the close of the evening an oyster supper was served.

R. N. OF A. MAYFLOWER CAMP HOLDS MEETING

The R. N. of A. Mayflower Camp held a meeting last evening, in the Wurst Hall, and a good attendance is reported. A short business session was held which was followed by a card party. Prizes were awarded Mrs. D. Lutz, Mrs. O. O. Strohl and Mrs. H. Kelby; R. Moore, George Schaefer and James Flee. The R. N. of A. Sewing Circle will meet Thursday afternoon at the home of Mrs. Cora Bemis, 331 West street.

BLUE MOON CLUB GIVES NOVELTY DANCE

About one hundred couple attended the novelty dance, called the "Penitentiary Hop", given by the Blue Moon Club in Elks' hall, last evening. Guests were present from Erie, Oberlin, Kent and Cleveland.

The hall had been decorated in black and white to represent a prison and the members of Hines' orchestra, who furnished music for the occasion, were dressed in convict clothes.

SUNSHINE CLUB HOLDS MEETING

The Sunshine Club was entertained by Elizabeth Taylor yesterday at her home on Washington avenue. Following a business meeting musical selections were rendered by Lillian Warden. Delightful refreshments were served by the hostess. The next meeting will be held at the home of Margaret Horan of Fourth street on November seventeenth.

MRS. GATES TO VISIT LOCAL Y. W. C. A.

Mrs. Etta L. Gates of the National Board of the Young Women's Christian Association will reach Elyria next Monday, and remain at the local association throughout the week.

OLD LADIES' HOME EXECUTIVE BOARD TO MEET

The Executive committee of the Old Ladies Home will meet at the Old Ladies' Home on Tuesday at ten o'clock a. m.

DORCAS CLASS OF CHURCH OF CHRIST MASQUERADE PARTY

Mrs. L. P. Kaiser entertained the Dorcas Class of the Church of Christ at a delightful masquerade party, last evening. The party was held in the barn which had been decorated in orange and black crepe paper, witches and cats for the occasion.

Thirty guests were present and enjoyed verious games and contests. The hall of mystery proved to be weird and caused much merriment. Uncle Josh and Tiny Tim, the mysterious one, were also very amusing. Several ghosts were present and told stories and a gypsy told fortunes. The barn was lighted by jack-o'lanterns. Refreshments of popcorn, apples and cider were served.

Monday

Women's Civic Club luncheon at 1:00 p. m. in Gates Room.
Frederick Warde's public lecture at 8:00 p. m. in First Congregational Church auditorium.
McKinley Parent-Teachers' Association.
Canton Lorain No. 33.
Bible Cabinet of Church of Christ.
Daughters of Scotia.
Columbia Club.
Advisory Board of Child Welfare Dept. of League of Women Voters.
Laf-A-Lot Club.
Ladies' Auxiliary of the Cantons.
Ladies' Catholic Benevolent Society.
Musical Art Society first program at First Congregational church.
St. Joseph's Society.
American Legion Auxiliary.
Colonial Club with Mrs. L. P. Williams, 226 Broad Street.

Tuesday

Friendly Bible Class.
Odd Fellows Lodge.
Blue Moon Club.
'03 Club with Miss Emma Arndt of Thirteenth street.
Sunday School Council of St. Paul's Church
Birthday Club with Mrs. A. Buchholz of East avenue.
Bridge Club.
Circle No. 3 of St. Paul's church masquerade party with Mrs. Arthur Hiscox of Caldwell avenue.
Sunday School Teachers and Officers of Grace Lutheran Church.
Executive Board of Old Ladies' Home at 10:00 A. M.
Hatikvoh Club.
Young Men's Business Club.
Ely Parent-Teachers' Asociation.
Knights of St. John.
Federation Girls of Y. W. C. A.
Rotray Club. C. M. Lemoetley of Sherwin Williams Company of Cleveland, to speak.
Exchange Club business meeting.

Wednesday

Rebekah Social Club with Miss Anna Brightr of Furnace street.
Division A of the Church of Christ with Mrs. C. N. Williams, 811 Middle avenue.
Round Table Club with Mr. and Mrs. R. L. Rankin of Earl court.
Entre Nous Club with Mrs. J. Striecker, 130 East Bridge street.
North Side Guild of St. Andrew's Church with Mrs. F. V. Anderson, 269 Ohio street.
Pythian Sisters.
Ladies' Auxiliary No. 431 F. O. E.
Order of Bethel Shrine.
Moose Lodge.
Modern Woodmen of America.
Division D of Second Congregational Church.
Lodi Street Division of Second Congregational Church.

Thursday

Circle No. 3of Methodist church with Mrs. O. A. Rankin Earl court.
Five Hundred Club with Mrs. John Tite of Park avenue.
Birthday Club with Mrs. Richard King, 1344 East avenue.
Unique Club with Mrs. Ralph Preston of Lorain.
Buckeye Club with Mrs. Marbelle Howard, Tenth street.
Division B of the Ladies' Aid of Church of Christ with Mrs. L. P. Kaiser, Eighth street.
Carlisle Parent-Teacher's Association.
North Elyria Grange.
Ladies' Aid of St. John's Lutheran Church. Mrs. E. Jantz and Mrs. August Ehrke hostesses.
Golden Star Sewing Club with Mrs. George Wicker of Malcolm Ct.
Poinsettia Club with Mrs. Luther Bryan of East River street.
I. O. B. B.
Dorcas Society of Grace Lutheran Church with Mrs. Fred Meinke of Hamilton street.
St. Paul's Ladies' Aid Society.
R. N. of A. Elyria Camp card social.
Alta Me Ta Club with Mrs. Clyde Wright of Cambridge street.
Lucky Links Club with Mrs. Jas. Slee of Century Block.
Kiwanis Club. H. M. Ebert to speak.
Clan Robertson.
Eagle Lodge.
High School Dramatic Club.
Young People's Society of Grace Lutheran Church.
Free Baby Clinic at Public Health Center from 1:00 to 3:00 p. m.
Fortnightly Club with C. H. Cushing on Fifth street.

Friday

Dep't. of Political Science of Woman's Civic Club. Mrs. Sotherden, Mrs. Wilford, Mrs. F. Stevens and Mrs. Leonard hostesses.
Child Conservation League.
I. G. G. S. with Margaret Sharp of Harrison street.
Five Hundred Club with Mrs. Otto Wockenfus, 214 Bath street.
Sons of Veteran's Auxiliary.
Bible Study Club with Mrs. J. F. Beck of Oxford street.
East Side Division of W. B. A. with Mrs. Oscar Dunn of East River street.
Women's Relief Corps.
Dames of Malta.
North West Encampment.
Chestnut Grove Parent-Tecahers' Association.

Saturday

G. A. R.

JUNTO CLUB MEETS

The Junto club held a meeting on November third and continued the discussion of the Hall of Fame. Marjorie Williams told about the educators, Horace Mann and Mark Hopkins. Mann served in congress, started the Normal school in Massachusetts and was president of Antioch college, Yellow Springs, Ohio. Hopkins was the greatest moral philosopher in his day.

William Smith told about the inventors, Robert Fulton, inventor of the first successful steamboat received eighty-six votes, the highest of any of the inventors who have tablets in the Hall. Howe, inventor of sewing machine, Samuel Morse inventor of the first successful telegraph, and Eli Whitney inventor of the cotton gin are the other inventors in the hall.

Thermun Hamalin, discussed the statesmen, Henry Clay, the great pacifier, Daniel Webster, one of our greatest orators, Benjamin Franklin, discoverer of electricity, Patrick Henry, and Alexander Hamilton have places there.

The presidents who have tablets there, are Washington, who received ninety-seven votes the highest number anyone has yet received, Lincoln, Jefferson, Jackson, John Admas and John Quincy Adams. The highest votes have been received by statesmen. Helen Sherman then gave a humorous reading which concluded the meeting.

The next meeting will be held November tenth and will close the discussions on the Hall of Fame.

MISS KIRBY ENTERTAINS MEMBERS OF PIPPA CLUB

The Pippa club held a meeting last evening at the home of Alice Kirby on East avenue. After a short business meeting games and music were enjoyed.

A delicious luncheon was served, covers being laid for eighteen.

Y. W. C. A. NOTES

The Advisors of the Girl Reserves [illegible] meet for tea at four o'clock [illegible] afternoon.

Junior Girls in Industry will [illegible] at 7:30 on Monday evening with Miss Ona Holly at the Y. W. C. A.

The house girls of Y. W. C. A. enjoyed "a get together" last evening in the parlors of the "Y." Making each others biography was most interesting, and other contests were indulged in. Pop corn balls and apples were served.

MARANATH CLASS MEETS

The Maranatha class met at the home of Miss Mildred Barndollar of Lorain last evening with twenty members present.

Bible study was led by Mrs. Neighbor, after which the guests were invited to the dinning room which was pretty with Hallowe'en decorations, where delicious refreshments were served.

During the evening the engagement of the hostess to Edward A. Seith of Sterling, Kansas, was announced.

CULTURE CLUB MEETS

The Culture club held a meeting Thursday afternoon at the home of Mrs. C. B. Mincks on the Oberlin road. After a short business meeting a paper on Co-operation was read by Mrs. Cather, this was followed by a lively discussion. The by-laws and current events were then read and a social hour was enjoyed.

COLONIAL CLUB

The Colonial Club will meet with Mrs. L. P. Williams, 226 Broad St., on Monday afternoon at 2:30.

CITY BREVITIES

Mrs. Marie Gillman and Miss Edith Guild returned home from Columbus last evening where they attended the Ohio State Health Association meeting.

Mrs. Mary Jones, mother of Mrs. S. W. Moore of Second street, is spending two weeks in Lorain, caring for Mrs. M. McAndrews.

Captain and Mrs. W. Long, of Detroit, Michigan, returned home today having spent the past week at the home of Mr. and Mrs. Harry McGowan of Floral court.

Dr. C. J. Miller, of Kenyon avenue, has recovered from his illness and is able to be out again.

D. R. Davies, of Cleveland, spent Thursday and Friday at the home of his sister Mrs. J. C. Lloyd of Bond street.

Mr. and Mrs. H. C. Martin and two children of Prospect street, left this afternoon for Arizona, where they will make their future home.

Mrs. Almon Sanker of Cleveland Heights, spent yesterday with Mrs. George Kunkle of Oxford avenue.

Mr. and Mrs. W. F. Hehr of Sandusky, are visiting their daughter and her husband, Mr. and Mrs. C. L. Bristol, 161 Harvard avenue.

Miss Dorothy [illegible] of Fifth street, Miss Ruth Kahlbff of Spruce street, and Miss Margaret Hewitt of Park avenue, left yesterday noon for Ann Arbor, Michign, where they will attend the Michigan-Michigan Aggies foot ball game.

MARRIAGE LICENSES

Lawrence Baker, 21, machinist, and Helen Neidhart, 20, both of Wellington. Rev. Naramore.

William Gallagher, 24, laborer, Cleveland, and Margaret McHugh, 24, typist, Lorain. Rev. Rickey.

Jentry Vaughn, 42, laborer, and Effie Bowlds, 42, both of Elyria. Rev. Morton.

Williard Redman, 28, electrician Elyria, and Leona Pfahl, 28, nurse, Lorain. Rev. Smith, Lorain.

POLITICAL ADVERTISING

Mabel Marsh

FOR

Clerk of Courts

I thank Elyria and vicinity for the spelndid support given me at the primaries and assure my highest appreciation for your co-operation and vote at the election Nov. 7, 1922.

Respectfully,
MABEL MARSH.

The Days' News

Published Each Saturday By Hubert Day & Sons.

Day's Music Store

Exclusive Victor Store in Elyria: That's our title, for we have this week moved the stock from Mr. Shay's store to ours.

Over 100 Talking Machines and 16000 Victor Records, some stock, but we will have anything you want, so help us move them from our store to your home.

Wm. Lange inventor of the Paramount Banjo has just completed the largest banjo in the world. It was made for Paul Whiteman, is five feet tall and cost $500. Mr. Lange says its tone will last a life time. We sell Paramount Banjos, best made.

Mr. Shay had three Brunswick Phonographs which we now have, and will make a special bargain price for. Some used machines also at special pcices.

A big shipment of Banjos, Ukes, Mandolins, Guitars, etc. came in this week. Strings and cases, too.

We are paying special attention to special orders for Methods, piano and orchestra music. Forty-eight hour service.

The new Victor Records for November include some very fine numbers. "When the Leaves Come Tumbling Down," "Somebody Loves Me" are two good ones.

The price of the Gulbransen Player Piano is stamped on the back, and is the same in Elyria, New York or San Francisco. You know you are getting "value received" when you buy one of these Nationally Advertised instruments.

Day's Music Store
367 Broad Street

Day's Hardware

Have you visited our Housefurnishing Department lately. We have improved our rooms, and have the best assortment in Elyria. Hundreds of useful Christmas Gifts here.

Twelve beautiful Electric Table Lamps priced from $6.50 to $17.50, just in on the second floor tables.

A couple more homes made happy by getting rid of the drudgery of washday with the purchase of an Easy Electric Washer. Mrs. D. Keith, West St. Mrs. Wm.D Dutch, Chestnut St.

Don't take chances with high priced tools, buy a good tool box. We have a new line, light, strong and convenient. Prices reasonable.

Early reports from Coon Hunters say that Coon are plentiful. The woods are very dry which makes it hard to trail, but several have been bagged in spite of this.

The Fish & Game Club membership drive is on—Pay the $1.00 dues at our store and get in on the Fish Fry Nov. 10th.

Rabbit season opens Nov. 15th. Don't wait until last minute to get guns and ammunition. We have a fine line now.

We are taking orders for Christmas delivery on Hoover Electric Sweepers. Wouldn't Wifey smile if she found one under her stocking Christmas morning?

Day's Hardware
421 Broad Street

BABY DAY IS EVERY DAY

One large picture given as a gift with each dozen pictures ordered until November 25th.

DAY STUDIO
PHOTOGRAPHERS
186 MIDDLE AVE.

Special Terms

If you purchase a Western Electric Washing Machine on or before Nov. 18th we will offer you the special terms of

$1.50 Weekly

with a small down payment.

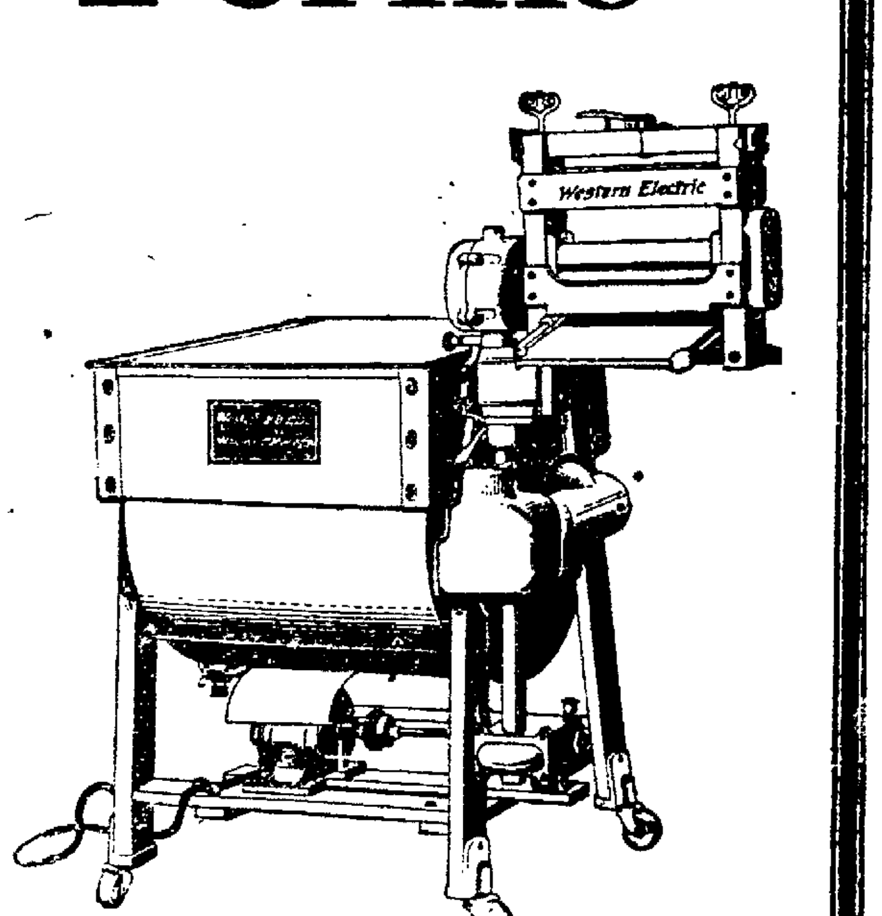

Sooner or Later You Will Want to own a
Western Electric
Washer and Wringer

So Why Not Buy One Before November 18th

Ask About the $50.00 Prize

This Washer is a quality product in every sense of the word. Guaranteed by a Company that has been manufacturing and distributing dependable electrical products since 1869. It is of the approved reversing-revolving cylinder type—has a self-cleaning wooden cylinder—splash-proof motor and swinging wringer.

It's easy to care for and easy to use. Just the right size for the average family. Does the work quickly and thoroughly. Washes everything from the daintiest lingerie to the heaviest blankets. Saves strength, clothes, time and labor.

Dial 2331 for a Demonstration

The Ohio Public Service Co.

ELYRIA, OHIO

NewspaperARCHIVE.com

The Day's News in Pictures

GERMAN ENVOYS MELT—Dr Karl Von Lewinski, privy counsellor, left, Dr Wilhelm Kiesselbach, special emissary, center, and Dr O. C. Kiep, counsellor at embassy in Washington.

OPERA COMES HIGH—But Harold McCormick, latest husband of Ganna Walska, the opera star, will surround her with a million dollar company for her debut in New York and Chicago.

BRITISH POLITICAL WAR BREWS—Pointed and bitter attacks of Lloyd George, Lord Birkenhead and others of his supporters, on the new Unionist cabinet of Premier Andrew Bonar Law has brought about a demand on the part of the premier's supporters that he take the offensive and launch an attack on his critics. Photo shows him at his home after a trying day.

ROUGHRIDER STATUE—A. Phimister Proctor's likeness of Colonel Roosevelt will be unveiled by General Pershing at Portland, Ore., Nov 11, after presentation to city by Dr. Henry Waldo Coe, Roosevelt's lifelong friend.

HIKES 55,000 MILES—Charles L. Greenleaf, Chicago, in New York after seven months' walk from Los Angeles.

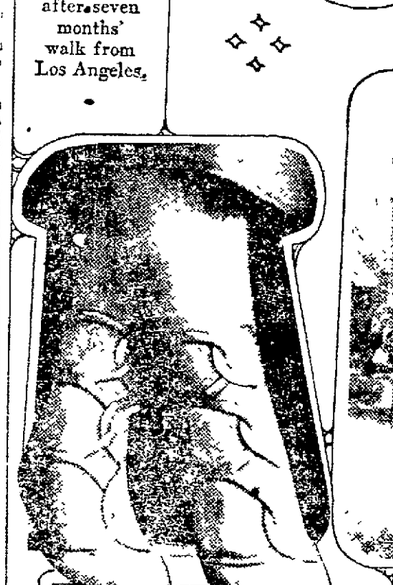

ANY WONDER CITY BURNED—But health of the Smyrna fire department is very fine, thank you. They're on their way to a fire now, but the horse got tired.

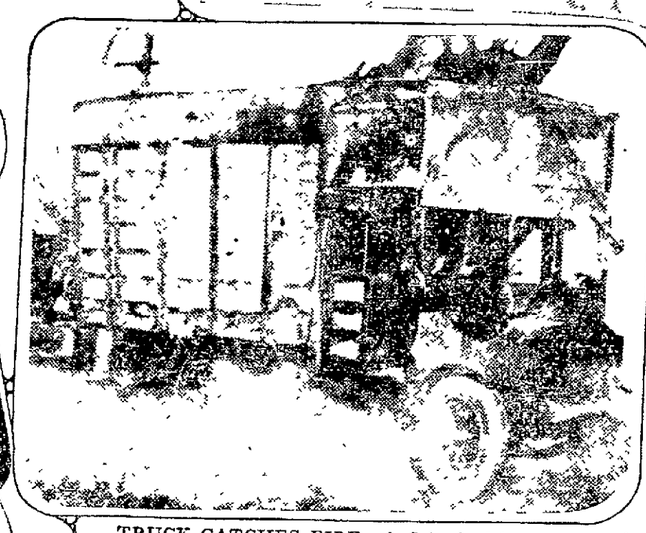

TRUCK CATCHES FIRE—And load of household goods is destroyed near Schenectady while enroute from Utica to New York.

YE OLDE JIMMIE PIPE—Judge Andy Calhoun, Atlanta, Ga., founder and first president of the Pipe Smokers' association, and his "Jimmie."

HISTORIC BOARD WALK—On the east campus of Indiana university at Bloomington, IND. has seen more romances born than its more famous Atlantic City rival.

AND IN A FORD, TOO—Lady Diana Manners, the celebrated English beauty, was haled into court and fined for reckless driving in London.

SPIRAL EFFECT—That's the latest in shoes for milady. They were seen recently at the Longchamps races in Paris. Front and rear views.

EVERY DAY COLUMBUS DAY—U. S. marines in Santo Domingo around tree to which Columbus is said to have tied his ship on one of his voyages. His body is interred nearby.

OFF FOR THE EAST—Mrs. Rosita Forbes, noted woman explorer, leaving the Victoria station, London, on another trip to near eastern points not especially famed for hotel accommodations.

Copyright, 1922, by The Central Press Association.

"Human Hearts" Starts Week's Run at American Tomorrow

There are two standards by which to judge "Human Hearts" before seeing it at the American theatre, starting Sunday, Nov. 5.

One is the element that went into its making.

House Peters, the star, a favorite with all who appreciate real dramatic ability.

The cast including such noted players as Russell Simpson, George Hackathorne, Mary Philbin, Edith Hallor, Gertrude Claire, Ramsey Wallace, Snitz Edwards, H. S. Karr, Gene Dawson, Lucretia Harris, George W. West and Emmett King.

The story the greatest play that ever ruled the stage; for a decade the most popular play in the world, having more road companies out at one time than any other piece. Written by Hal Reid, Wally's father.

Sum up these "makings" and add the quality of Universal-Jewel filming, the top calibre of pictures.

The other standard is previous reception.

Critics in the metropolitan cites acclaimed it a real addition to the list of exceptional pictures of the year. It lives up to every claim made for it. The action of the piece proceeds with the utmost smoothness and the manner in which the suspense is sustained is a positive triumph for Director King Baggott.

One of the greatest factors in the success of "Human Hearts" is due to the fact that the play is a cross-section of real life, and appeals to every one because the characters are just the type one meets on all sides daily.

Manager J. Surrell of the American theatre feels that his patrons will add their unqualified endorsement after they have an opportunity of witnessing this Universal-Jewel. The picture will be seen here for the entire week.

HOUSE PETERS With a Big Special Cast in "HUMAN HEARTS" A Universal Jewel

Although four times married, a woman in Nebraska has changed her name only twice. Her first two husbands bore the same surname, as did also her third and fourth.

Miss Marie Lloyd, the popular English catress who passed away in London recently, is said to have earned more than one million dollars during her music-hall career.

GRAND THEATRE

The Pride of Elyria E. J. Georgopic, Mgr.
The Largest and Most Up-To-Date Photo-Play Theatre in Elyria
Don't Follow the Crowd But Get There Ahead of Them
Early in the Evening. Continuous From 1 P. M. to 11 P. M.

SUNDAY—MONDAY

Admission 25c-10c

Thomas Meighan in "The Man Who Saw Tomorrow"

A Paramount Picture

With Theodore Roberts, Leatrice Joy

Also Mack Sennet Comedy "BY HECK" and special Weekly
Greeks Hail Rebel Army, Athens Goes Wild with Joy as it greets Republican Forces who Forced Abdication of King

"UP IN THE CLOUDS" COMES TO RIALTO THEATRE NOV. 17

OPULENT SPECTACLE

"Up in the Clouds," the Jos. M. Gaites' extravaganza which is due for the Rialto, Friday, November 17, is variously described as musical comedy, extravaganza, spectacle, opera comique, ... with music and circus. To ... solutely within the bounds of veracity probably it might be well to say that the harlequinade includes portions of all these styles of entertainment. When it made its metropolitan debut at the Lyric theatre, New York last season the Gotham reviewers were of one accord in marveling at the wealth of investiture Mr. Gaites had lavished on the production.

Despite the continued exactions of the railroads Mr. Gaites is providing this season the New York production intact. He established a rule with his "Take It From Me" that never would a Number Two company be seen in any of his attractions. A Gaites's show is the original, the New York and the only cmopany Like "Take It From Me" also in "Up in the Clouds." Will M. Johnstone wrote the book while Tom Johnstone, composer of "Molly Darling," is responsible for the score. Mail orders now.

FAMOUS FOLLIES STAR HERE SUNDAY

The inimitable European dancer, late star of Ziegfields Follies, and the New York Winter Garden Revues, Vera Sabina assisted by Maurice Leon, presenting "A Symphony in Danceland" will be the main feature of tomorrow's Sunday concert at the Rialto theatre. This is one of the most beautiful acts ever offered in Elyria.

Another feature of much merit, will be the appearance of the Bravo Serenaders, offering "Musical Moments" A trio of artists on accordeon, violin and harp. Then there is Rose Garden, assisted by Walter Laddie, two of the cleverest entertainers in present day vaudeville. Art Mead, famous cartoonist of the Denver Post. The Delton Brothers, offering "The Acme of Athletic Artistry."

A two reel comedy and a one reel News Weekly complete the bill. Matinee starts promptly at 2:30 p. m. Evening at 6:30 and 8:15 p. m.

Theaters

Grand—"The Man Who Saw Tomorrow," with Tom Meighan, Leatrice Joy, Eva Novak and June Elvidge. The picture is said to be at once, thrilling, dramatic and beautiful.

American—"Human Hearts," a picture that is dedicated to the mothers of the world. It has an all star caste and is due for a run of several days in this theare. The cast is an all star one and the management guarantees the picture.

Dreamland—A special film for Sunday that has been selected with care. It is full of life and action and with the comedy that is shown is bound to please.

Dance Star in Big Musical Show

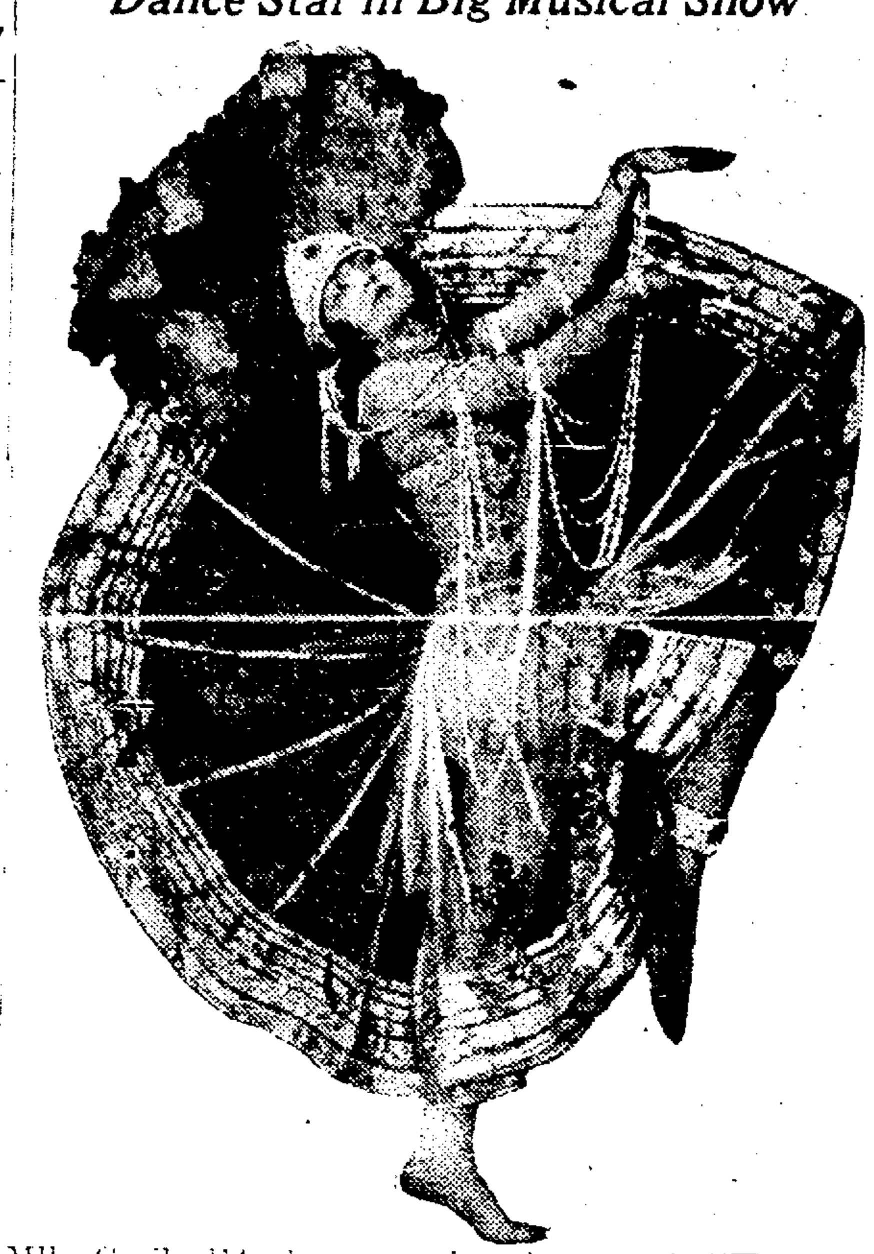

Mlle. Cecile d'Andrea, premiere danseuse in "Up in the Clouds" which is scheduled for Friday, Nov. 17, at The Rialto Theatre

American Theatre

Starting Sunday, Nov. 5

A TREMENDOUS DRAMA OF LIFE WITH THE HEART APPEAL SUPREME!

"We'll face it together no matter what it is."

Drama
Love
Action
Laughter
Tears
Comedy

HOUSE PETERS

EDITH HALLOR, GERTRUDE CLAIRE, MARY PHILBIN, RUSSELL SIMPSON, RAMSEY WALLACE, GEO. HACKATHORNE
IN A STUPENDOUS DRAMA OF LIFE
"HUMAN HEARTS"

Admissions: Matinee 10-20c Evening 15c-30c
Except Sunday—Matinee and Evening 15c-30c

LAST SHOWING TODAY
Roy Stewart and Marjorie Daw — The Sage Brush Trail

RIALTO, Sunday Nov. 4

MATINEE AT 2:30 P. M., NIGHT 6:30-8:15 P. M.

Sunday Concert

5—BIG ACTS—5 3—REELS OF PICTURES—3

THE INIMITABLE EUROPEAN DANCER
LATEST STAR OF ZIEGFIELD'S FOLLIES

VERA SABINA

Assisted by MAURICE LEON

PRESENTING

"A SYMPHONY in DANCELAND"

THE BRAVO SERENADERS
Musical Moments With Violin, Harp, Accordeon

ROSE GARDEN and LADDIE WALTER
Two Sure Fire Fun Makers

THE BROTHERS DELTON
The Acme of Athletic Artistry

ART MEAD
COMMEDIAN AND CARTOONIST

PRICES: Matinee, Child 15c, Adults 25c and 10c; Night, 25c, 40c and 55c

RIALTO THEATRE

ONE NIGHT ONLY

MONDAY, NOV. 6th

Ed. Clarke Lilley's Absorbing Play of YOUTH AND FOLLY

Your Children And Mine

Not a sordid drama, but a great human story. It is not theory—but fact—the plain unvarnished truth.

Secretary of Labor Davis Says

"The iniquities of our younger set, the flippancy of the cigarette smoking, cocktail drinking "flapper" is all about us. Here where citizens of the future are broken mentally and morally, we face a real danger to the republic."

Save The Boys And Girls and You Save The Nation	REMEMBER Your Children and Mine are the Fathers and Mothers of the Future

Have you a "Flapper" in the family?

Every Mother, Father, Son and Daughter Should See This Play

Prices		
	500 Seats at	$1.00
	125 Seats at	.75
	175 Seats at	.50
	200 Seats at	.25

GEO. E. WINTZ PRESENTS
BY MILLER & LYSLE SISSLE & BLAKE
THE STUPENDOUS WORLDS SENSATIONAL RECORD BREAKING MUSICAL COMEDY
A VERITABLE ARMY OF FUN MAKERS BLUES SINGERS QUARTETTES COMEDIANS GIRLS AND JAZZ ORCHESTRAS

SHUFFLE ALONG

WORLD'S RECORD MUSICAL COMEDY RUN 2 YEARS IN NEW YORK

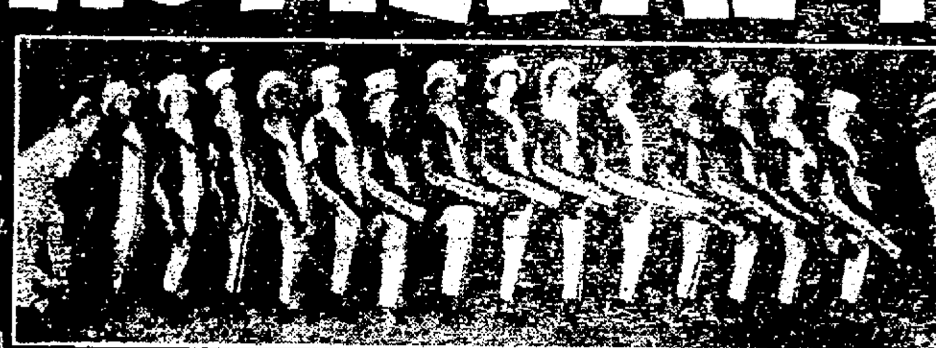

NOTE NEVER BEFORE IN THE HISTORY OF THE AMERICAN STAGE HAS A MUSICAL PRODUCTION BEEN SUCH A SUCCESS AS SHUFFLE ALONG. IT CREATED MORE CHEERS, ENTHUSIASTIC APPLAUSE AND UPROARIOUS LAUGHTER THAN HAD EVER BEFORE BEEN HEARD ON BROADWAY

WARNING—DEMAND FOR SEATS IS ENORMOUS. MANAGEMENT ADVISES SECURING SEATS WITHOUT DELAY

Rialto Wednesday Night, November 8.
Prices—$2.00, $1.50, $1.00, 50c, Plus Tax.
Mail Orders Now—Seat Sale Tuesday.

RIALTO, FRI. NOV. 17

JOS. M. GAITES, producer of "Take It From Me" and "Up In The Clouds," guarantees this to be the number one, original New York and only company presenting this attraction.

UP IN THE CLOUDS

Company of 82.
Special Augmented Orchestra

18 SONG HITS

TO THE THEATREGOERS OF ELYRIA AND LORAIN COUNTY:

I take especial pride and no little pleasure in being able to announce that after much negotiation I have at last prevailed on Jos. M. Gaites to send his big musical comedy success "UP IN THE CLOUDS" to this city. This attraction ran the greater part of last season at the Lyric and Forty-fourth Street theatres, New York City, and at the Garrick Theatre, Chicago. It is the ORIGINAL, the Number One, the big City and the ONLY company on tour. All reports have it that Mr. Gaites, who is so favorably remembered as the producer of "Take It From Me" and "Three Twins," has outdone himself in "UP IN THE CLOUDS." The attraction is the most pretentious that has ever been scheduled to appear in this city.

I personally guarantee and commend "UP IN THE CLOUDS" to your patronage.

V. O. WOODWARD, Manager.

PERSONAL DIRECTION JOS. M. GAITES, PRODUCER OF "TAKE IT FROM ME" BIGGEST INDOOR AMUSEMENT ENTERPRISE ON FACE OF THE EARTH.

Entire Orchestra and Front Balcony $2.00, none more. Only Box Seats at $2.50. Others 50c, $1.00, $1.50 plux tax

MAIL ORDERS when accompanied by remittance in full and including tax and self addressed envelope will be filled in rotation.

Former Kaiser To Be Reminded of Dead Wife At Wedding On Sunday

Copyright 1922 by International News Service

DOORN, Holland, Nov. 4.- Just efore Wilhelm Hohenzollern, form r German emperor, slips the gold edding ring upon the finger of his ride-to-be, Princess Hermine of euss, on Sunday, he will hear om the lips of the old German ourt chaplain, Dr. Heinrich Vogel, ome very pointed remarks re arding the late ex-kaiserin, who ied in April, 1921.

These remarks may be anything ut pleasant for the new bride to sten to. The correspondent is able o give the text of the marriage sermon, which was prepared in advance by Rev. Dr Vogel

Almost one third of the clergyman's wedding talk will be devoted o the memory of Augusta Victoria, ormer empress.

Sermon In 3 Parts

The sermon, it is understood, is ivided into three parts based upon the fifth Corinthians, thirteenth hapter, thirteenth verse The divions deal first with faith; second with hope and thirdly with love

The passage dealing with love is lmost wholly devoted to remarks bout the dead empress whose simlicity and homely virtues won her he affection of all of her people

Part of the text of the sermon ollows

'A great, grave hour has come which your majesty and you illistrios Princess, join hands for fe long union

It is not only a legal contract st concluded through civil cereiony, but it is also close to God, a lessed community of the soul

'Everything that you two feel in is sacred hour shall be blessed the trinity of faith, hope and ve."

The clergyman then pointed out at the Corinthian passage had een used at the golden wedding of 'ilhelm's grandfather, then again his own (Wilhelm's) first marage and finally at the ceremony the betrothal of Prince Eitel rederich, one of the former kais-'s six sons.

"People come and go at this house in Doorn," continued the prelate "Imperial children and faithful servants and friends come often, but they go again Each time it is a painful parting, both for those going and for him who remains behind.

"But you, Illustrious bride, propose at this hour to remain at his side We are gathered here to pray that your remaining will be a blessing in every way."

Bride 30 Years Younger

Not much significance might be attached to this union if it were not for the fact that [illegible] almost universal feeling among German people, especially among women, that the remarriage of the former war lord, this time to a woman thirty years his junior, stands in striking contrast with his lifelong emphasis upon the sanctity of the marriage union Furthermore, his mourning for his first wife was more than a little ostentatious.

The correspondent has succeded in taking a long, penetrating look behind the scenes of royal matchmaking and all that goes along with it. He is obliged to state that it is neither majestic nor truly ceremonious business

The correspondent asked Dr. Vogel whether he did not believe that emphasis upon the memory of the late kaiserin would jar upon Princess Hermine's feelings He replied

"That is all right She will have to keep quiet and swallow it"

The clergyman paused in thought for a moment and then added.

Of course I will have to consult the princess in advance. She probably will ask me to put in a few nice remarks about her dead husband to offset the tributes to the former kaiserin"

Extol Faith, Love

In his sermon the clergyman will extol faith and love as the two greatest forces on earth and the cornerstone for happy and successful nuptials The text of the address, as prepared, continues:

"Faith is best exemplified in marriage Faith means union to each other in the fullest trust. Such a union is the cornerstone of marriage. Untold legion of people daily seek communion based upon such a structure, but only those whose hearts are joined to God can attain it in the truest sense.

"Your majesty always has fostered such a union with God. Each morning you read a scripture lesson. Each Sunday you hold service.

"Hope is the second member of the trinity It must be a true, living hope which anchors in God's fatherly heart. With such hope permeating the soul, life may suffer many disappointments, yet we still know that even the greatest of sorrows are sent by the Lord for a divine purpose

"The angel of hope has ever hovered over your majesty; strengthened your heart and enabled you to bear the fate which would have driven most others into despair

Love is the chief divine power on earth. Speaking of love awakens memory of your majesty's departed wife, formerly Germany's kaiserin Her grave will ever be an altar for the German people's grateful love. As the years pass her structure will become more and more the ideal of christian Germanic womanhood.

"If such is the depth of feeling with which the German people mourn her loss, how much more must the hard tried widower feel it"

"How can we fill that empty place? Who can give the loving understanding, solace sunshine, love in the somber life of a mourning widower? What is capable of healing royal pain" Love shall do it So, may God give you, illustrious princess, strength and have true love, according to Jesus' example love which seeks not selfish ends, but strives to help comfort your mate. So help you God."

The princess is due to arrive in Doorn late today Word was received from Berlin that she left Saaborn for Holland on Thursday

TWO WOMEN ON FIRST DEGREE MURDER VERDICT

COLUMBUS, Nov. 4 --Two women were members of the local jury which found Charles Arnold, 64, guilty of first degree murder for beating to death Mrs Ruth Lawrence last June at her home here.

For Quick Results try an ad in Classified columns.

ENFORCEMENT OF BUS ORDINANCE ENJOINED HERE

William H Dunn, of Lorain obtained an injunction in the court of common pleas yesterday afternoon to prevent the operation of the bus ordinance passed by the councils of both Avon Lake, and Sheffield Lake village. The parties named in the suit are H A Walker, mayor, and C. D. Harrison, marshal of Avon Lake and Harry L Woodruff, mayor, and John Eiden, marshall of Sheffield Lake.

The petition states that the plaintiff operates a bus line and has complied with all the terms of the State Utilities commission That the defendant have passed an ordinance that taxes bus owners from $50 to $200 each for a license according to the number of passengers carried and puts on restriction such as insurance, and the price to be charged for fares that make the ordinance unconstitutional void, discriminatory, unjust and confiscatory

Judge H. G. Redington has issued a temporary injunction and has set Friday, Nov. 17, as the day for the hearing as to whether a permanent injunction will be allowed

N. RIDGEVILLE

NORTH RIDGEVILLE, Nov. 4 --H. G Stacey and family were guests of Mr. and Mrs. O'Brien of Cleveland, on Sunday.

Mrs. Charles Gilder and two daughters spent Tuesday in Cleveland

F C Puls of West Park, was in Ridgeville on business on Tuesday, October 31.

Mr and Mrs Hopp and family entertained company on Sunday from Amherst.

The many friends of Mrs Marvin will be sorry to know that she is very sick. Her daughter from Toledo is spending the week with her Other daughters were here last week.

Mrs. Stacey of Cleveland, was a guest at her son's home last week

Mrs C Wiley had as her guests on Sunday, her sister and family from Olmsted

Mrs Brewster entertained her two nieces from Cleveland on Friday

Mrs Charles Slater entertained her monther on Monday.

Mrs Wm Bennett had her two granddaughters from Elyria with her for a few days recently.

Those who attended the West [illegible] Parent-Teachers' association at O. E. Hadaway's on Monday evening report a good time.

On Thursday evening, October 26, Wm. Bennett entertained sixteen of his fellow salesmen with whom he is associated, the occasion being a duck dinner served at Alber's Villa. A very fine time was enjoyed by all.

On Sunday Mr, Bennett and family were in Birmingham after taking dinner with friends in Elyria.

Mrs H. G. Stacey and daughter Florence were in Cleveland shopping on Wednesday.

The friends of Dan Snitzler will be sorry to know that he is not quite as well as his friends desire.

C P. Smith, who went to Pittsburg on Friday, Oct. 27, to visit friends, returned on Monday evening

A. H. Versoy was in Cleveland on Monday to attend to some business.

Mrs. Alma Peterson and two sons, Howard and Walter, are spending a couple of weeks at the home of the former's uncle, Mr. and Mrs. Simon Barth, near Olmsted.

Mrs Matt Alfin spent Monday evening in Cleveland visiting at the home of her son Clemens and family

Born, on Thursday, Oct. 26, to Mr. and Mrs. Clemens Alfen of 3897 John avenue, Cleveland, a daughter Both mother and child are doing well. Mrs Ed Bommer is taking care of them.

Mrs. E Bassatt, of Butternut Ridge, spent Wednesday night in Ridgeville where she could see her daughter, Mrs. Leon Bassett, who has been so sick with typhoid fever and was a great relief to that mother's mind to find Mrs. Bassett on the gain.

The Sunday school class, "The Girls of today," met as usual for their club meeting at the home of their teacher, Rev. Young, on Wednesday after school, but greatly regretted that only a few were present.

Mr. and Mrs. Will Weigert and daughter Marion spent Sunday in Cleveland.

It is rather fortunate for the people of Ridgeville that Hallowe'en only comes once a year, or rather too bad that people or rowdies rather, are permitted to molest property.

OHIO SCHOOLS WILL OBSERVE ARMISTICE DAY

COLUMBUS, Nov 4 — For the sake of America's young manhood, to whom we were devoted so fervently during the stress of war, we must not be frogetful now," declared state director of education Riegel in a leter to school superintendents urging observance of armistice day in Ohio schools with "fitting patriotic ceremones."

MASS MEETING
CITY PARK
SATURDAY
7:30 P. M.
MAYOR JONES WILL TALK ON THE BUS ORDINANCE

WESTINGHOUSE KDKA RADIO PROGRAM

60 Meters. East Pittsburgh, Pa. (Eastern Standard Time.)

NOVEMBER 5—NOVEMBER 12

WESTINGHOUSE STATION KDKA
SUNDAY, NOVEMBER 5, 1922.

9:45 A. M.—Services of Point Breeze Presbyterian Church, Fifth and Penn avenues, Pittsburgh, Pa. Dr P H. Barker, Minister.

3:00 P M—Radio Chapel at Westinghouse Station KDKA conducted by Rev. James Delaney, Pastor, St Peters Roman Catholic Church, McKeesport, Pa.

4:30 P. M.—Children's Bible Story, by Rev W A. Logan, Pastor, Alpha Lutheran Church, Turtle Creek, Pa

4:45 P M—Vesper services of Shadyside Presbyterian Church, Amberson avenue near Fifth avenue, Pittsburgh, Pa Dr. Hugh Thomson Kerr, D.D. Pastor

7:30 P. M—Services of Calvary Episcopal Church, Shady avenue, Pittsburgh, Pa. Rev. E. J Van Etten, rector.

WESTINGHOUSE STATION KDKA
MONDAY, NOVEMBER 6, 1922.

7:00 P. M—News. Weekly Survey of Business Conditions, prepared by the National Industrial Conference Board. Tri-Weekly Letter from Farm and Home. The Nast Group of Radio Articles No. 29: "Negligees and the More Formal Tea Gowns of the Season," Vogue: "The Smartly Dressed Man Seen in the Latest New York Plays." Vanity Fair; "How to Group Furniture," House and Garden.

8:00 P. M.—Bedtime story for the children

8:30 P M.—Special addresses by prominent business men.

9:00 P. M.—The entire program this evening will be rendered by Cecilia, the Choir of the Western Theological Seminary of Pittsburgh, Pa. It is now in its 20th consecutive year of special church music performance It was originally organized to furnish examples of church music for the special courses at the Western Theological Seminary, but its work has extended to such a degree that the choir has much more than a local reputation. In its entire history it has sung only two or three compositions to secular words.

It has given many performances of church music, representing all the schools of church music and practically all the leading composers from the time of Palestrina. In recent years the choir has specialized in Russian church music, which is always sung without accompaniment, and much experience in this work has given the choir an independence and facility not often associated in this country with unaccompanied singing.

The members of the choir are all choir singers from different Pittsburgh churches, and nearly as many churches as singers are represented Following is the membership. Charlotte Brewer, Mrs. J. B. Conrad, Margaret Krebs, Mrs. William T. Mitchell, Mrs. Arthur Owen, sopranos; Josephine Clark, Margaret A Fingal, Gertrude Goeddel Elizabeth L. Reuter, contraltos; Joseph DeHaven, Frank Hill, William Kottman, Charles V Moss, William Stephens, tenors; Frank Eaches, Carl Ruhe, Herbert M Love, Ralph K Merker, Marius R. Sullot, Ross H. Gauger bass. Chas. N Boyd organized the choir and has been the director throughout its existence.

Program- "Cherubim Song," Dimitri Bortniansk; "How Blest Are They," Peter Ilich Tchaikovsky, "Hear, Lord Our God," Peter Ilich Tchaikovsky; "The Beautitudes," P. Tschesnokov, tenor solo, Mr. Kettman, "Glory Be To God On High," Michael Ippolitov-Ivanov; "Give Rest, O Christ," Kiev melody; "Praise Ye the Name of the Lord," A. Nikolsky; "A Legend," Tchaikovsky; "Of Thy Mystical Supper," Alexis Lvov, "The Song of the Archangel," H Tolstyakov; "As the Waves of the Sea," Grechaninov; "Cherubim Song," Tchaikovsky.

WESTINGHOUSE STATION KDKA
TUESDAY, NOVEMBER 7, 1922

7:00 P M—News. Weekly Fashion Talk, of interest to women, prepared by the Joseph Horne Company, Pittsburgh, Pa. United States Semi-Weekly Public Health Bulletin.

8:00 P. M—Bedtime story for the Children.

8:30 P. M.—Special Addresses by Prominent Business Men.

9:00 P. M.—Concert by the members of the Pittsburgh Musical Institute. Earl B. Collins, piano, Mary Merker, soprano, John Sedlacek, violin.

Program—Piano solos, "One More Day, My John," Grainger, and "Ballet of the Happy Shades," Gluck-Friedman; "Old Vienna," Godowsky; "The Crapshooters," Eastwood Lane; violin solos, "Symphonie Espagnole, First Movement," Lalo; "Andantino from Concerto," Saint-Saens; "Vivace from Sonata," Vivaldi; soprano solos, "Trees," Fergus; "By the Lake," "A Birthday," Woodman, "Lullaby," Le Baron; "My Lover He Comes On a Skee," and soprano solo with violin obligato, "Spring Song," Wilde.

WESTINGHOUSE STATION KDKA
WEDNESDAY, NOVEMBER 8, 1922

7:00 P. M.—News. Tri-weekly Letter from Farm and Home. Weekly Summary of the Iron and Steel Industries. Prepared by "The Iron Age."

8:00 P M.—Bedtime story for the children

8:30 P. M.—Special addresses by prominent business men.

9:00 P. M.—Program of original compositions by Marianne Genet under her personal direction. Elizabeth Lloyd Kirkpatrick, soprano; Robert Tilton, tenor; Reese R. Reese, baritone; Leo Kruczek, violin; John Ingram, flute; Marianne Genet, composer, accompanist

Miss Genet is organist at St. Stephen's Episcopal Church, Wilkinsburg, Pa. She studied piano and composition with Hermann O. C. Korthener of Cleveland, Ohio, and Guiseppi Firrata of Pittsburgh, both pupils of the great Liszt, who instilled in Miss Genet the ideals of the great master. A few years ago she found inspiration in collaborating with Nelle Richmond Eberhart, who also lives in Pittsburgh, and together they wrote the cycle, "First Love" and "Invocation of Isis" which numbers are included in her program. The "Invocation of Isis" is dedicated to Olive Fremstad. "The Serenade in Tavira" is arranged for violin, flute and piano.

Program—Piano solos, "I Dream at Set of Moon" and "Comes Ecstasy," from the cycle "First Love"; violin solos, "Romance" and "A Scotch Lullaby," "Serenade in Tavira," tenor solos, "If I Could Only Know," "Nocturne of the Honeysuckle;" soprano solos, "The Invocation of Isis," "The Maiden and the Weathercock," baritone solos, "Out of the Deep" and "Life and Love." All the numbers on this program are original compositions of Miss Genet.

WESTINGHOUSE STATION KDKA
THURSDAY, NOVEMBER 9, 1922

7.00 P M—News, United States Semi Weekly Public Health Bulletin.

8:00 P. M.—Bedtime story for the children.

8.30 P. M—Hints on Modern and Practical Home Furnishing, prepared by Miss Harriet Webster, of The Joseph Horne Company, Pittsburgh, Pa.

An address of interest to the agriculturalist, prepared by The National Stockman and Farmer, Pittsburgh, Pa.

9:00 P M.—Concert by the Fellows Club of Pittsburgh, with Jack Thompson, humorist. The program will consist of a number of popular and semi-classical numbers, including solos and chorus work.

WESTINGHOUSE STATION KDKA
FRIDAY, NOVEMBER 10, 1922

7:00 P. M—News. Tri-Weekly Letter from Farm and Home.

8:00 P. M.—Bedtime story for the children.

8:30 P. M.—Special addresses by prominent business men.

9:00 P. M.—An evening of original German compositions, by George Ahl, of Pittsburgh. The program will consist of violin, piano and vocal numbers.

WESTINGHOUSE STATION KDKA
SATURDAY, NOVEMBER 11, 1922
ARMISTICE DAY

3.00 P. M.—Musical concert of Popular and Patriotic Numbers. Football scores.

7:00 P. M.—News. Football scores.

7:30 P M—"Under the Evening Lamp," courtesy of Youth's Companion.

Program—"The Face of the Rising Sun"—an Indian adventure story by Charles A Hoyt.

"He Got the License"—the assistant postmaster's amusing error.

"A Community Birthday Party"—how to conduct a novel entertainment.

"Illuminating Irritation"—an impressingly alliterative narrative.

"It Was a Good Gun"—what happened the first time the homesteader's boy pulled the trigger.

8:00 P. M.—Bedtime story for the children.

8:30 P. M.—Special addresses by prominent business men.

9:00 P. M—First Act of "Aida" under direction of John Lawrence Rodriques, Pittsburgh's foremost exponent of voice culture.

Program of "Aida:"

The Cast.

Aida .... Leone Marquis Woeful
Amneris .... Mrs. F. L. France
Radames .... Will Rhodes and Vincent A Kroen
Amonasro .... Max Kroen
Ramphis .... C A. Gerst and Wilson McCalmont
The King .... Samuel L. Hosack
Messenger .... Albert Creelman
Priestess .... Mabel Shaw
John Lawrence Rodrigues .... General Director
Gertrude Mohr .... Accompanist

Program—Act 1.

Prelude .... Piano
1. Introduction .... Ramphis
2. Celeste Aida .... Radames
3 Duet followed by Trio .... Amneris, Radames, Aida
4 Scene followed by Chorus—King, Messenger, Ramphis and Chorus
5. Aria .... Riterna Vincitor Aida
6 Chorus of Priestesses and Priests

WESTINGHOUSE STATION KDKA
SUNDAY, NOVEMBER 12, 1922

10:45 A. M—Services of First Presbyterian Church, Pittsburgh, Pa. Rev. Maitland Alexander, D.D., Pastor.

2.30 P. M.—Miss Sophie Levin, Director of the Sixth Roll Call, American Red Cross, will make the closing address regarding this Roll Call.

3:00 P. M.—Special Semi-Sacred Musical Concert.

4:30 P. M.—Children's Bible Story, by Rev. W. A. Logan, Pastor, Alpha Lutheran Church, Turtle Creek, Pa.

4.45 P. M.—Vesper Services of Shadyside Presbyterian Church, Amberson avenue near Fifth avenue, Pittsburgh, Pa. Dr. Hugh Thomson Kerr, D.D., pastor.

7.30 P. M.—Services of Emory Methodist Episcopal Church, North Highland avenue at Rippey street, Pittsburgh, Pa. Rev. W. Wofford T. Duncan, minister.

POLITICAL ADVERTISEMENT

TO THE VOTERS of the 27-29 Senatorial District

SENATOR J. F. BURKE IS THE REPUBLICAN CANDIDATE FOR RE-ELECTION TO THE STATE SENATE FROM THIS 27-29 SENATORIAL DISTRICT. HIS RE-ELECTION BY A LARGE MAJORITY IS ASSURED, BUT IN VIEW OF THE FACT THAT HE HAS REPRESENTED THE PEOPLE OF THIS DISTRICT IN AN UNUSUAL WAY, WE FEEL IT WOULD BE WELL TO REMIND THE VOTERS OF HIS CANDIDACY, THAT THEY IN TURN MAY SHOW THEIR APPRECIATION OF HIS WORK BY SWELLING HIS VOTE TO AN APPRECIABLE DEGREE.

SENATOR BURKE HAS BEEN UNSWERVING IN HIS ADHERENCE TO THE HIGHEST IDEALS IN POLITICAL LIFE. THE PUBLIC GOOD RATHER THAN SPECIAL INTEREST HAS DETERMINED HIS VOTE. HE DESERVES THE GENERAL SUPPORT OF THE PEOPLE BECAUSE HIS MIND HAS BEEN SINGLE TO THEIR WELFARE. HE LOOKS TO THE PEOPLE BECAUSE, UNLIKE MANY, HE HAS NOT ATTEMPTED TO BUILD A POLITICAL MACHINE BY GETTING APPOINTMENTS IN RETURN FOR HIS VOTES ON BEHALF OF UNWORTHY CAUSES. HE HAS NOT ATTEMPTED TO PAY POLITICAL DEBTS FROM PUBLIC FUNDS OR PUBLIC OFFICE.

SENATOR BURKE IS A STUDENT, WITH AN OPEN MIND TO TRUTH, ON EVERY PUBLIC QUESTION. HE HAS IN ONE SHORT TERM IN THE SENATE BECOME KNOWN, STATE-WIDE, AS AN ABLE TRUSTWORTHY PUBLIC SERVANT, WHO CANNOT BE SWERVED FROM THE PERFORMANCE OF HIS DUTY AS HIS CONSCIENCE CONCEIVES IT TO BE. WE NEED SUCH MEN IN OUR LEGISLATIVE HALLS AND THE VOTERS SHOULD CONSIDER IT A PRIVILEGE AS WELL AS A DUTY TO SHOW THEIR APPRECIATION OF HIS ACTIVITY BY VOTING FOR HIM. WE, THE UNDERSIGNED KNOW HIM WELL. HIS LIFE AND ACTIVITY IN HIS OWN HOME CITY AND COUNTY SQUARES WITH HIS RECORD. AT HOME HE IS KNOWN TO STAND HELPFULLY FOR ANY GOOD CAUSE, TO ADVOCATE FEARLESSLY TRUTH AS HE BELIEVES IT, WITHOUT REGARD TO ITS POPULARITY. WE ARE SENDING THIS OUT SOLELY AS CITIZENS INTERESTED IN PLACING A PREMIUM UPON THE BEST IN PUBLIC LIFE, AND TO ENCOURAGE PUBLIC SERVANTS TO BELIEVE THAT BY STANDING OPENLY FOR THE RIGHT THEY WILL NOT IN THE LONG RUN BE THE LOSERS THEREBY.

HENRY CHURCHILL KING
(President of Oberlin College)

ASAPH R. JONES
(Mayor of Elyria)

NELLIE M. HILL
(Mgr. Lorain County Dry Federation, Pres. of W. C. T. U. of Lorain County)

C. M. BRAMAN
(President Savings Deposit Bank & Trust Co. Elyria)

GEO. M. PHILPOTT
(President Rotary Club, Elyria)

EDWARD I. BOSWORTH
(Dean of Theological Seminary, Oberlin)

JOHN H. GRANT
(Pastor of Congregational Church, Elyria)

W. L. BURNER
(Pastor of Church of Christ) Elyria

EDWIN L. KIRBY
(Pastor of Methodist Episcopal Church, Elyria)

MRS. J. H. HURST
(Pres. Women's Civic Club, Elyria)

REV. W. S. SMITH
(Pastor of United Presbyterian Church Elyria)

H. M. ANDRESS
(Cadillac Agency and former Pres. Kiwanis Club, Elyria)

MRS. H. C. STEVENS
(Pres. League of Women Voters, Lorain Co.)

GEO. H. CHAMBERLAIN
(Pres. Kiwanis Club, Chairman Executive Committee of Republican Party)

A. R. WEBBER
(Former Congressman and former Judge of Common Pleas Court)

D. D. SMITH
(Pres. Exchange Club)

THEO. T. ROBINSON
(Chairman of Board of Directors of the Elyria Savings & Trust Co.)

J. J. PELTZ
(Pres. Typographical Union Local No. 645)

NICHOLAS VANDER PYL
(Pastor of Union Congregational Church, Oberlin, Ohio)

GWILYN JONES
(Pres. Central Labor Union)

RALPH MURBACH
(Pres. Y. M. C. A.)

Committee: A. R. JONES, Chairman
D. T. HOWELLS, Treasurer

POLITICAL ADVERTISEMENT

RE-ELECT

Judge W. E. Pardee to the Court of Appeals

For the Four-Year Term

TO THE VOTERS OF THE NINTH JUDICIAL DISTRICT:

Judge William E. Pardee is a man of high moral character, of fearless, independent judgment, of broad understanding and sympathy. As a man and a public-spirited citizen he combines the virtues of home life with the broader qualities of leadership, commanding the respect of all who know him.

As Probate Judge of Summit County he discharged his duties with efficiency, courtesy and dispatch. Evidence of this can be brought by hundreds—including many widows and orphans—whose affairs he has handled with patience, justice and consideration. In acknewledgement of his success he was supported for a second term in this office by Democrats and Republicans alike, no candidate opposing him.

His work on the Court of Appeals' bench during the past year has shown him to be eminently fitted to fill this position. His hearing of cases has been characterized by patience and understanding. The opinions he has rendered have been clear and convincing and show a grasp of the facts in each case, as well as a thorough kowledge of the law to be applied. He has a legal mind which grasps points quickly, an integrity which seeks only just conclusions and the courage to render decisions upon the basis of honest convictions.

Many of the prominent lawyers of the Summit County Bar, having faith in the integrity of Judge W. E. Pardee and in his judicial ability and temperament, have recommended him to the voters of the Ninth Appellate District, for re-election to the Court of Appeals for the four-year term. Included in the list are the following:

Harvey Musser
Geo M. Anderson
Geo. W. Sieber
Constance Southworth
Amos H Englebeck
C G Wise
Ed F Voris
Henry Hagelbarger
G Ben Motz
Carl C Hoyt
Fred Ormsby
N M Greenberger
C H Doolittle
I H Huffman
E. V Switzer
H A Sullivan
Chas A Nelan
Harry G Ream
T. W Wakeman
C O Kerstetter
Rolland Jones
J F Halderman
Paul Russel
A C Holloway
L O Williams
J D Hotchkiss
C. F Beery
John C Frank
H. C Spicer
Wallis Bacon
Jonathan Taylor
Fred Stuart
E P Otis
T W Kimber
O E Lytle
Arthur S Mottinger
E. C Housel
Merle E. Rudy
J. M Poulson
Dwight G Hay
E G. Andree
Elmer E. Boden
Frank B Burch
Lee J. Ferbstein
C. F. Schnee

Warren F Shelby
Alexander Greenbaum
D W. Maxon
C C Chisnell
John McIntosh
W S. Hutchinson
T. E. Green, Jr.
W. D. Pence
E C. Myers
J. B Sieber
S. Bernard Berk
Stephen D. Hadley
Robert I. Azar
Ben W. Holub
Luke A. Floyd
Samuel T. Kelley
John W. Thomas
Edwin M. Wachner
C W Chorpening
R. E Ormsby
D H. Schaffner
Artee Fleming
Murray S Parker
Stanley Denlinger
Charles D Evans
J. Perry Teeple
Walter C. Quayle
J Fred Smith
D W. Alexander
Edgar M. Williams
William A. Kelley
J. Coburn Musser
Ralph G. Thomas
Ford Carpenter
B. M. Skelton
F. G Reese
Charles J. Carey
Herman B. Harris
Frank Harvey
William A. Walsh
C. E. Mills
Bernard J. Amer
Orrin E. Wolf
E C. Wolf
Frank D. Cassidy
C. T. Moore

THE PARDEE JUDICIAL COMMITTEE:
T. W. KIMBER, Chairman
C. R. MUSSER, Secretary.